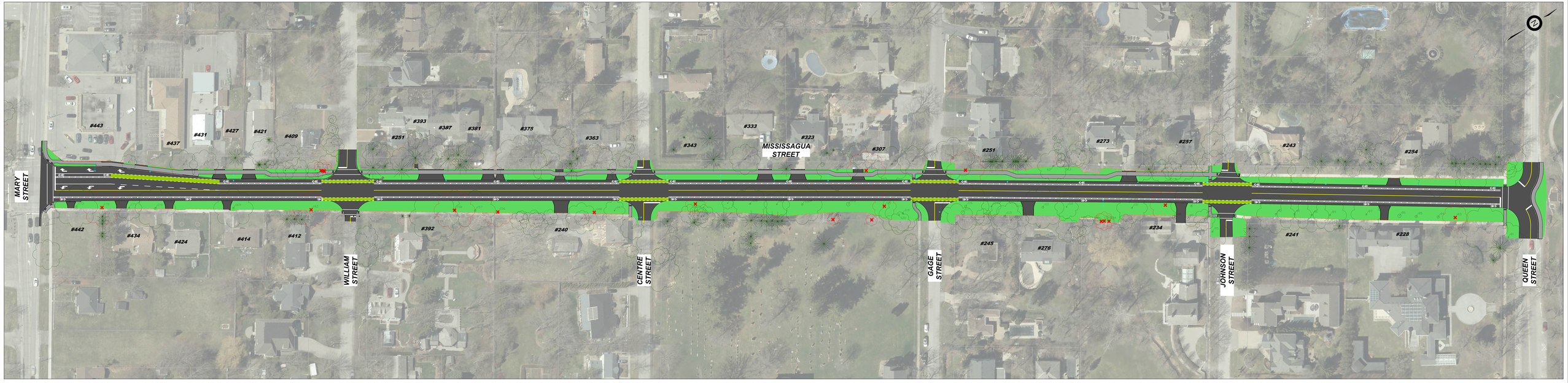

Niagara Lake on-the-lake

RVA

PEOPLE. PROJECTS. PLANET.

Innovative solutions for complex challenges

PUBLIC INFORMATION CENTRE
MISSISSAGUA STREET - ROAD RECONSTRUCTION
BETWEEN MARY STREET & QUEEN STREET

MARCH 30, 2026

LEGEND

- TREES TO BE REMOVED
- TREES TO REMAIN
- SOFT SURFACE RESTORATION
- PROPOSED ROADWAY/ DRIVEWAYS
- PROPOSED SIDEWALK
- LIMIT OF CONSTRUCTION
- PROPOSED DECORATIVE LIGHT POLE