

Backyard of 21 Hillside Drive



The backyard of 21 Hillside looks onto the backyards of the homes from the Apricot Glen Phase 4 development and the home of 18 Four Mile Creek. The new homes and the creek growth block the highway noise.



Side view of installed patio. Patio was installed in 2012.

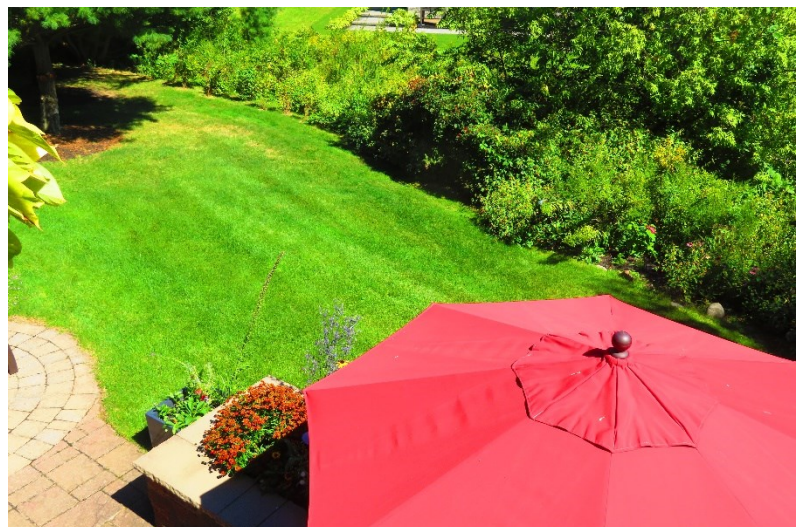
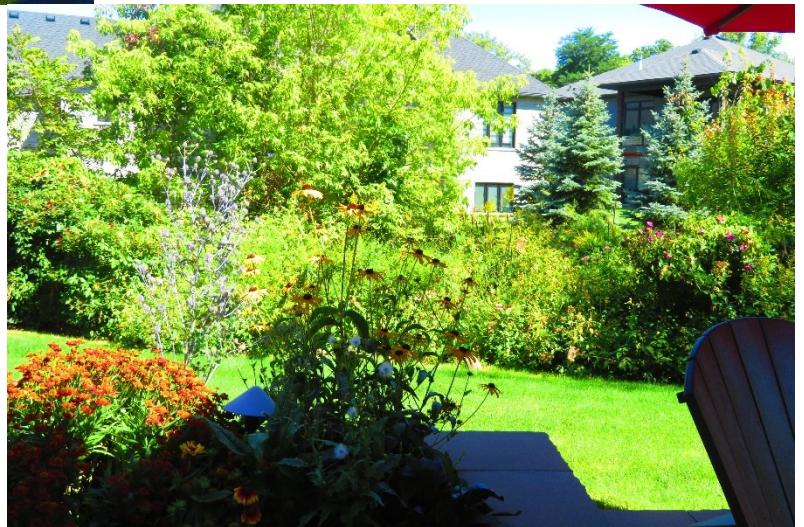



Aerial view of proposed sound barrier in relation to the new development

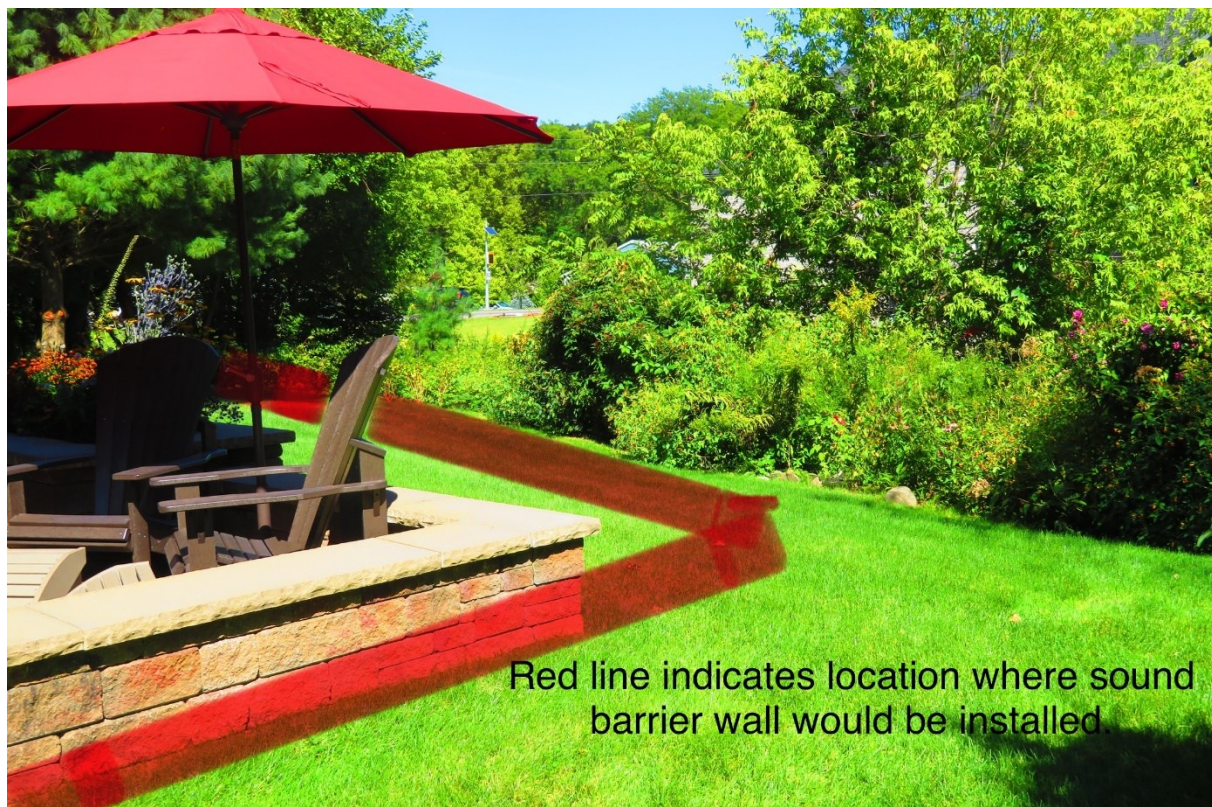



Red Line indicates the location of the proposed sound barrier. (It would be right against the current patio wall)

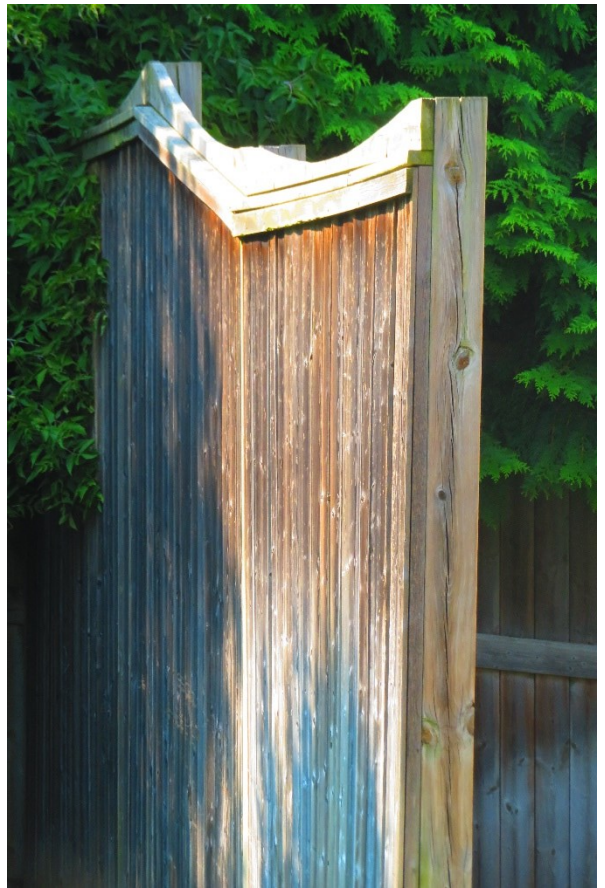

The proposed sound barrier wall will look like this sound barrier wall which is currently installed by 59 Hillside closest to HWY 405.

24.00 x 36.00 in

Site plan for 21 Hillside Drive showing 12 units, parking, and a proposed sound barrier wall. The plan includes unit numbers 1 through 12, parking spaces, and various engineering notes. A red arrow points to a yellow line indicating the proposed sound barrier wall location, with a note: "Sound barrier wall would enclose the entire backyard at 21 Hillside Drive (unit 11) if installed." Other notes include "PROP. 2.5m HIGH SOUND BARRIER" and "PROP. DITCH RELINEMENT 0844-PP1". The plan also shows "FOUR MILE CREEK ROAD #100" and "OPEN SPACE".

24.00 x 36.00 in