



NOTES:
 Pre-Development Drainage Area
 Post-Development Drainage Area

DRAINAGE AREAS:		
#	AREA m ²	R
1	770	0.4
2	1099	0.5
3	634	0.4
4	3081	0.3
5	3050	0.7
6	1330	0.4
7	1010	0.4



PRELIMINARY

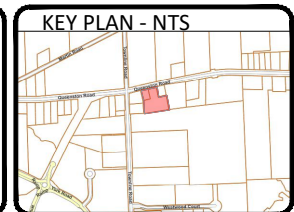
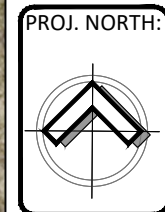

SCALE = 1:600

PROJECT TITLE:
**LEDWEZ COURT,
 Niagara on the lake, ON**

DRAWING TITLE:
**PRELIMINARY
 DRAINAGE PLAN**

DATE OF ISSUE:
2026 05 08

DRAWING No: 0371-PDP-1	REV No: 00
----------------------------------	----------------------

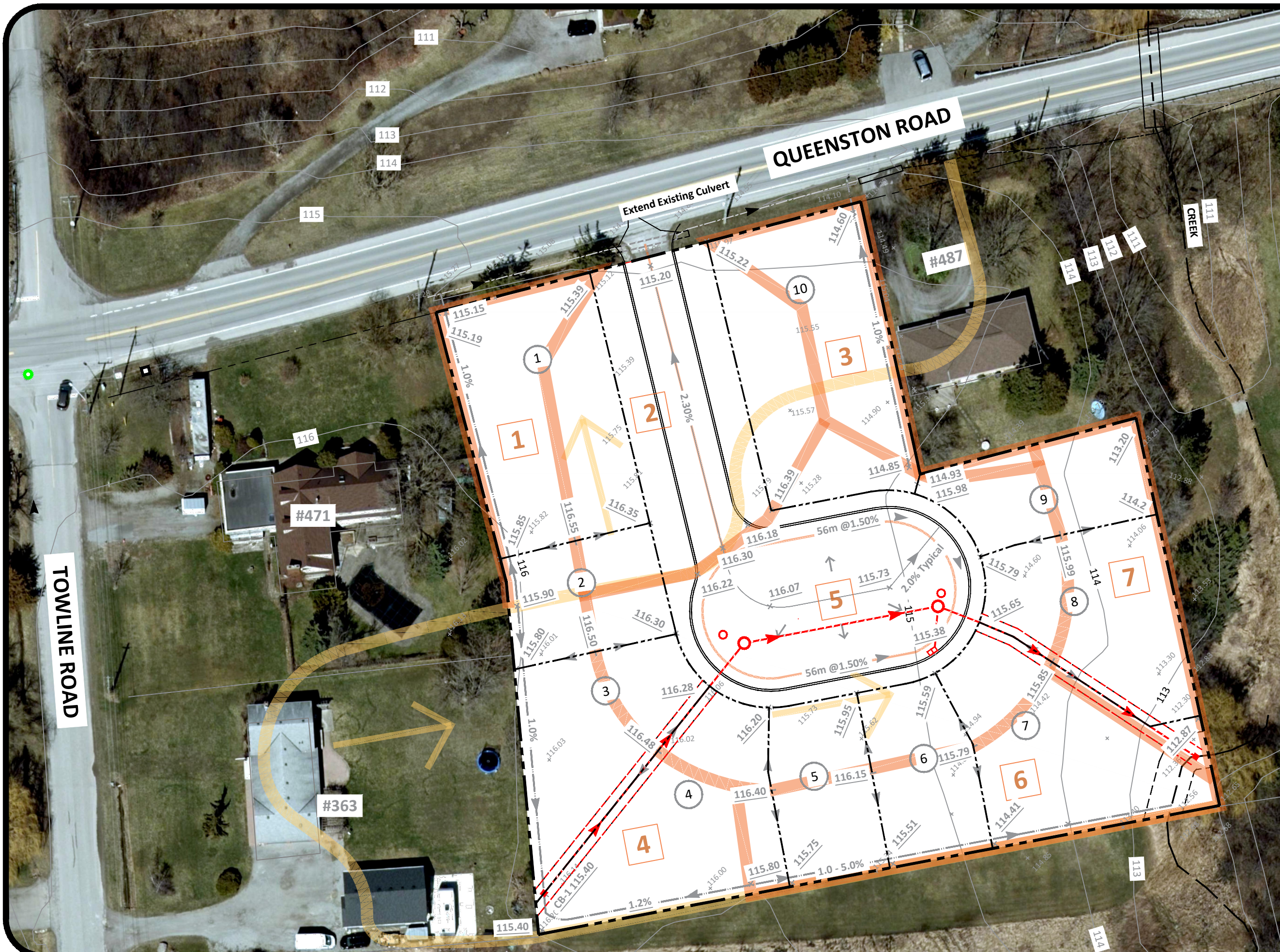



LEGEND:

	Swale
	Double Catch Basin
	Catch Basin
	Lot Number
	Proposed Elevations
	Existing Elevations



PRELIMINARY

PROJ. NORTH: 	KEY PLAN - NTS
------------------	--------------------

SCALE = 1:600

PROJECT TITLE:
LEDWEZ COURT,
Niagara on the lake, ON

DRAWING TITLE:
PRELIMINARY
GRADING PLAN

DATE OF ISSUE:
2026 05 08

DRAWING No: 0371-PGP-1	REV No: 00
---------------------------	---------------

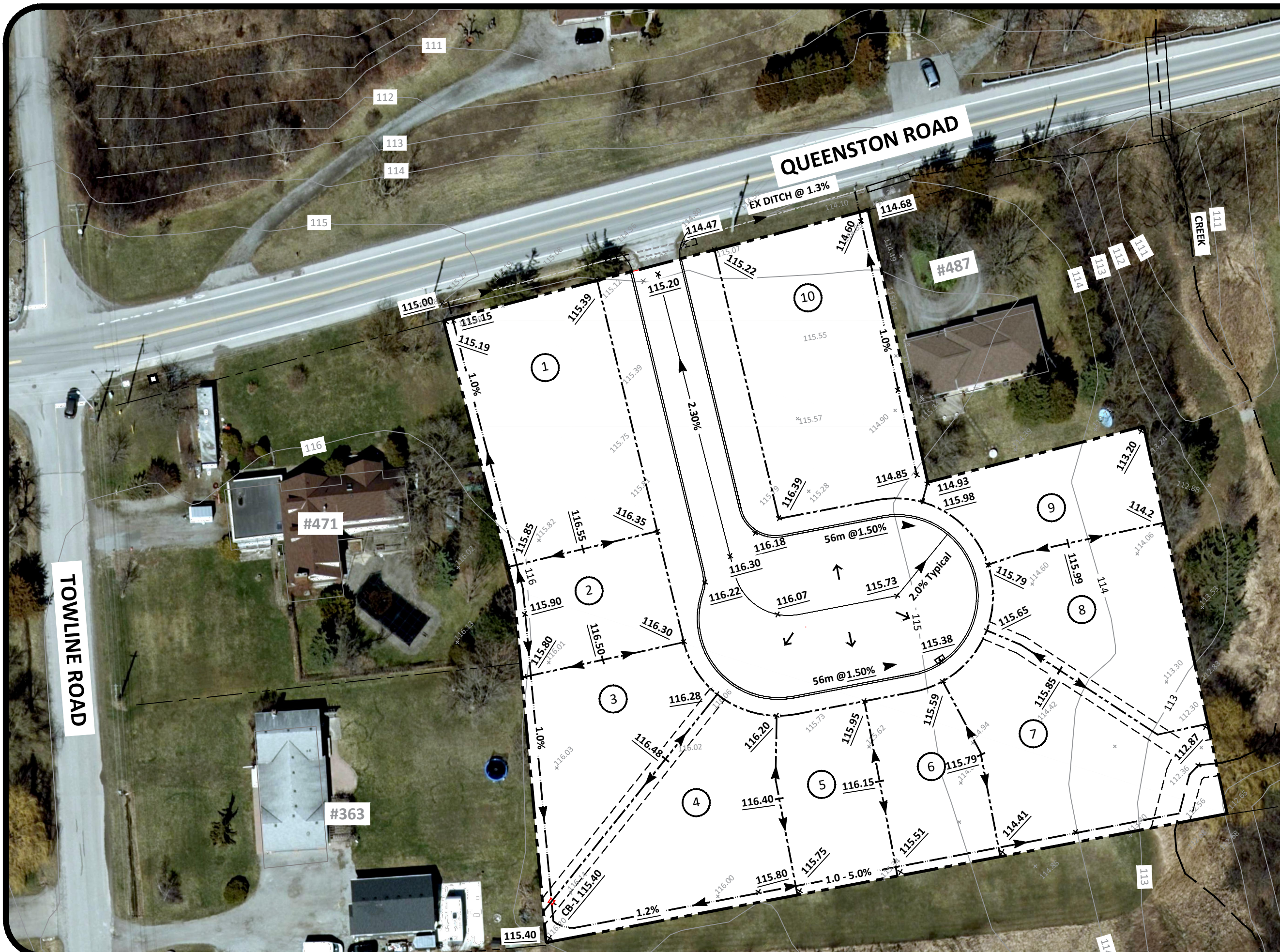



PIPE INVERTS				
Services	N	E	S	W
Existing SAN MH-1	-	111.91	111.58	111.58
SAN MH-2	-	111.98	-	111.93
SAN MH-3	-	-	112.41	112.36
SAN MH-4	112.69	112.74	-	-
SAN MH-5	-	-	-	112.96
STORM CB-1	-	113.20	-	-
STORM DCB-2	114.18	-	-	-
STORM MH-A	-	113.10	-	113.15
STORM MH-B	-	112.98	114.11	113.03
OUTLET Headwall	112.50	-	-	-

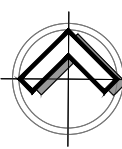
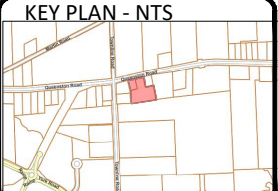

PRELIMINARY

PROJ. NORTH:  KEY PLAN - NTS: 

SCALE = 1:600

PROJECT TITLE:
LEDWEZ COURT,
Niagara on the lake, ON

DRAWING TITLE:
PRELIMINARY
SERVICING PLAN

DATE OF ISSUE:
2026 05 08

DRAWING No: 0371-PSP-1 REV No: 00

