

PLAN OF SURVEY OF  
**PART OF TOWNSHIP LOT 115**  
 (Geographic TOWNSHIP OF NIAGARA)  
**TOWN OF NIAGARA-ON-THE-LAKE**  
 REGIONAL MUNICIPALITY OF NIAGARA

SCALE 1 inch = 100 feet  
 100 0 100 200 feet

**KIRKUP & URE SURVEYING LTD.**  
 ONTARIO LAND SURVEYORS

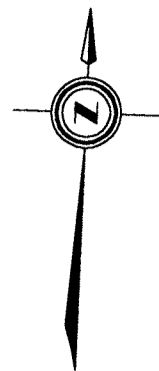

**EAST AND WEST LINE**  
 ROAD ALLOWANCE BETWEEN TOWNSHIP LOT 115 AND THE MILITARY RESERVE  
 PIN 46390-0057 (LT)

I REQUIRE THIS PLAN  
 TO BE DEPOSITED UNDER  
 THE LAND TITLES ACT

DATE NOVEMBER 16, 2004

*[Signature]*  
**ROY S. KIRKUP**  
 ONTARIO LAND SURVEYOR

**PLAN 30R-11307**

RECEIVED AND DEPOSITED

DATE Nov. 17, 2004

*[Signature]*  
**ASST. DEPUTY LAND REGISTRAR**  
 FOR THE LAND TITLES DIVISION  
 OF NIAGARA NORTH  
 (No. 30)

**SCHEDULE**

PART	DESCRIPTION	PIN
1	PART OF TOWNSHIP LOT 115 (Geographic TOWNSHIP OF NIAGARA)	ALL OF 46388-0064 (LT)
2		ALL OF 46388-0063 (LT)
3		

PART 2 - Subject to Rights & Interests as set out in INST. 352395

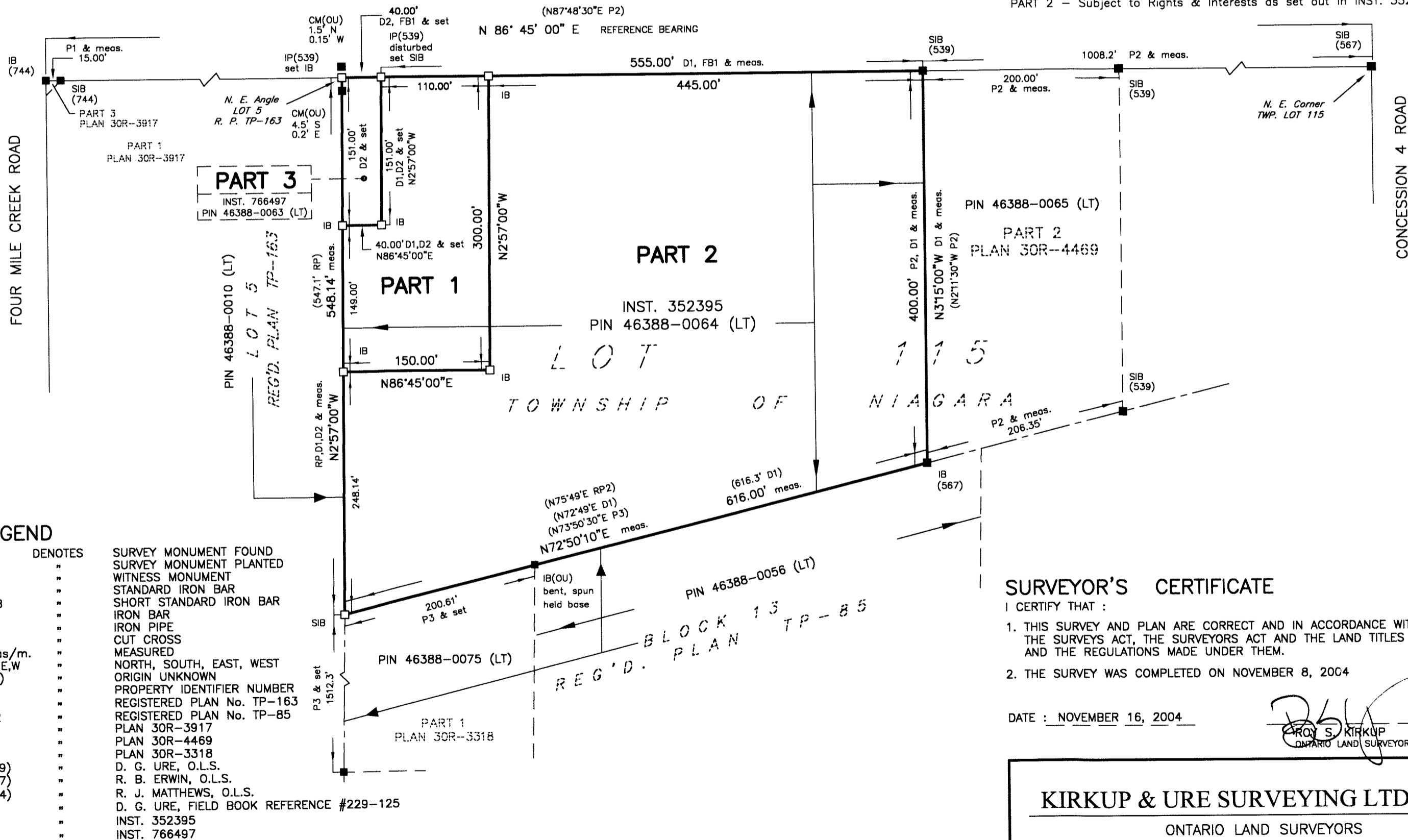

**LEGEND**

DENOTES	
■	SURVEY MONUMENT FOUND
□	SURVEY MONUMENT PLANTED
WIT	WITNESS MONUMENT
SIB	STANDARD IRON BAR
SSIB	SHORT STANDARD IRON BAR
IB	IRON BAR
IP	IRON PIPE
CC	CUT CROSS
meas/m.	MEASURED
N,S,E,W	NORTH, SOUTH, EAST, WEST
(OU)	ORIGIN UNKNOWN
PIN	PROPERTY IDENTIFIER NUMBER
RP	REGISTERED PLAN No. TP-163
RP2	REGISTERED PLAN No. TP-85
P1	PLAN 30R-3917
P2	PLAN 30R-4469
P3	PLAN 30R-3318
(539)	D. G. URE, O.L.S.
(537)	R. B. ERWIN, O.L.S.
(744)	R. J. MATTHEWS, O.L.S.
FB1	D. G. URE, FIELD BOOK REFERENCE #229-125
D1	INST. 352395
D2	INST. 766497

**BEARING NOTE**

BEARINGS ARE ASTRONOMIC AND ARE REFERRED TO THE SOUTHERLY  
 LIMIT OF EAST AND WEST LINE AS SHOWN ON REGISTERED  
 PLAN TP-163, HAVING A BEARING OF N86°45'E.

**IMPERIAL**

DISTANCES SHOWN ON THIS PLAN  
 ARE IN FEET AND CAN BE CONVERTED  
 TO METRES BY MULTIPLYING BY 0.3048

**SURVEYOR'S CERTIFICATE**

I CERTIFY THAT :  
 1. THIS SURVEY AND PLAN ARE CORRECT AND IN ACCORDANCE WITH  
 THE SURVEYS ACT, THE SURVEYORS ACT AND THE LAND TITLES ACT  
 AND THE REGULATIONS MADE UNDER THEM.  
 2. THE SURVEY WAS COMPLETED ON NOVEMBER 8, 2004

DATE : NOVEMBER 16, 2004

*[Signature]*  
**ROY S. KIRKUP**  
 ONTARIO LAND SURVEYOR

**KIRKUP & URE SURVEYING LTD.**



ONTARIO LAND SURVEYORS

66 QUEEN STREET, ST. CATHARINES, ONTARIO L2R-5H1  
 TELEPHONE (905) 685-5931, FAX (905) 685-1972  
 E-MAIL [rskirkup@aol.com](mailto:rskirkup@aol.com)

JOB No. : 2003-062 Field Book : LL DWG FILE : 03-062-2rplan