

**STORMWATER MANAGEMENT PLAN**  
**TAWNY RIDGE ESTATES (PHASE 2)**  
**TOWN OF NIAGARA-ON-THE-LAKE**

**Prepared for:**

**ST. DAVIDS RIVERVIEW ESTATES INC**  
**1755 STEVENSVILLE ROAD**  
**FORT ERIE, ON**  
**L0S 1N0**

**Prepared by:**

**Upper Canada Consultants**  
**3-30 Hannover Drive**  
**St. Catharines, Ontario**  
**L2W 1A3**

**Revised May 2025**

**TABLE OF CONTENTS**

<b>1.0</b>	<b>INTRODUCTION</b>	<b>1</b>
1.1	Study Area	1
1.2	Objectives	2
1.3	Existing & Proposed Conditions	4
<b>2.0</b>	<b>STORMWATER MANAGEMENT CRITERIA</b>	<b>6</b>
<b>3.0</b>	<b>STORMWATER ANALYSIS</b>	<b>7</b>
3.1	Design Storms	7
3.2	Existing/Allowable Conditions	8
3.3	Proposed Conditions	9
<b>4.0</b>	<b>STORMWATER MANAGEMENT ALTERNATIVES</b>	<b>13</b>
4.1	Screening of Stormwater Management Alternatives	13
4.2	Selection of Stormwater Management Alternatives	15
<b>5.0</b>	<b>STORMWATER MANAGEMENT PLAN</b>	<b>15</b>
5.1	Quantity Assessment	15
5.1.1	Stormwater Management Facility Configuration	16
5.2	Quality Assessment	17
<b>6.0</b>	<b>SEDIMENT AND EROSION CONTROL</b>	<b>18</b>
<b>7.0</b>	<b>CONCLUSIONS AND RECOMMENDATIONS</b>	<b>19</b>

**LIST OF TABLES**

Table 1. Rainfall Data	8
Table 2. Hydrologic Parameters - Drainage Areas A10, A11, & A12	10
Table 3. Controlling Peak 5 Year Flows to Storm Sewers	10
Table 4. Evaluation of Stormwater Management Practices	14
Table 5. Proposed SWM Facility Characteristics (5 Year Storm)	16
Table 6. Impact on Existing Vineyard Creek Estates SWM Pond – 100 Year Design Storm	17

**LIST OF FIGURES**

Figure 1. Site Location Plan	3
Figure 2. Proposed Stormwater Drainage Area Plan	12

**APPENDICES**

Appendix A	Vineyard Creek Estates Stormwater Management Plan Kerry T. Howe Engineering Limited (June 2005)
Appendix B	Tanbark Road Reconstruction Storm Drainage Areas
Appendix C	Stage Storage Discharge Calculation Sheet
Appendix D	MIDUSS Output Files (5 Year Design Storm)
Appendix E	MIDUSS Output Files (100 Year Design Storm)

**REFERENCES**

1. Stormwater Management Planning and Design Manual  
Ontario Ministry of Environment (March 2003)
2. Vineyard Creek Estates Stormwater Management Plan Kerry T. Howe Engineering Limited (June 2005)

**STORMWATER MANAGEMENT PLAN**  
**TAWNY RIDGE ESTATES (PHASE 2)**  
**TOWN OF NIAGARA-ON-THE-LAKE**

**1.0 INTRODUCTION**

**1.1 Study Area**

The proposed residential development of Tawny Ridge Estates (Phase 2) is located in the Village of St. Davids in the Town of Niagara-on-the-Lake. As shown on the enclosed Site Location Plan (Figure 1), the subject property is situated south of Warner Road, north of Tulip Tree Road and west of Tanbark Road. The proposed development will have two site entrances. The first one is located at the northwest limits of the site onto Warner Road and the second is located at the southeast limits of the site at the intersection of Tulip Tree Road and Chestnut Avenue.

Phase 1 of Tawny Ridge Estates is comprised of 12 single family residential lots fronting on Tanbark Road. The Phase 2 lands, which are the subject of the current submission for Conditions of Clearance of Draft Plan of Subdivision Approval, are located immediately west of the Phase 1 lands. Phase 2 consists of 20 single-family residential dwellings, 6 Blocks of townhouse dwellings and one medium density residential Block (Block 27).

A separate Functional Servicing Report was submitted for Phase 1 concluding that the municipal services for the Phase 1 lands would be independent from the Phase 2 lands. Therefore, for the purposes of this report, only the Phase 2 lands will be considered and will be referenced as the “Subject Lands” herein.

As part of the construction of Phase 2 of Tawny Ridge, Warner Road from Tanbark Road to the western limit of the site shall be reconstructed to an urban cross section with associated curb and gutter and sidewalk. The reconstruction of Warner Road will include the construction of catch basins and storm sewers that shall extend from the site entrance and outlet to the existing storm sewer on Tanbark Road.

The approximately 3.09 ha site will include associated asphalt road, concrete curb, catch basins, storm sewers, sanitary sewers and watermain. The drainage areas contributing to this stormwater management plan consist primarily of the subject lands and Warner Road from Tanbark Road to the future site entrance. All stormwater flows from the site will outlet to the Vineyard Creek Estates Stormwater Management Pond that ultimately outlets to Four Mile Creek.

## **1.2 Objectives**

The objectives of this study are as follows:

1. Establish specific criteria for the management of stormwater from this site.
2. Determine the impact of development on the stormwater peak flow & volume from this site.
3. Investigate alternatives for controlling the quantity and quality of stormwater from this site.
4. Recommend a comprehensive plan for the management of stormwater during and after construction.

# LEGEND

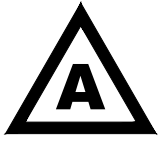

STORMWATER OUTLET

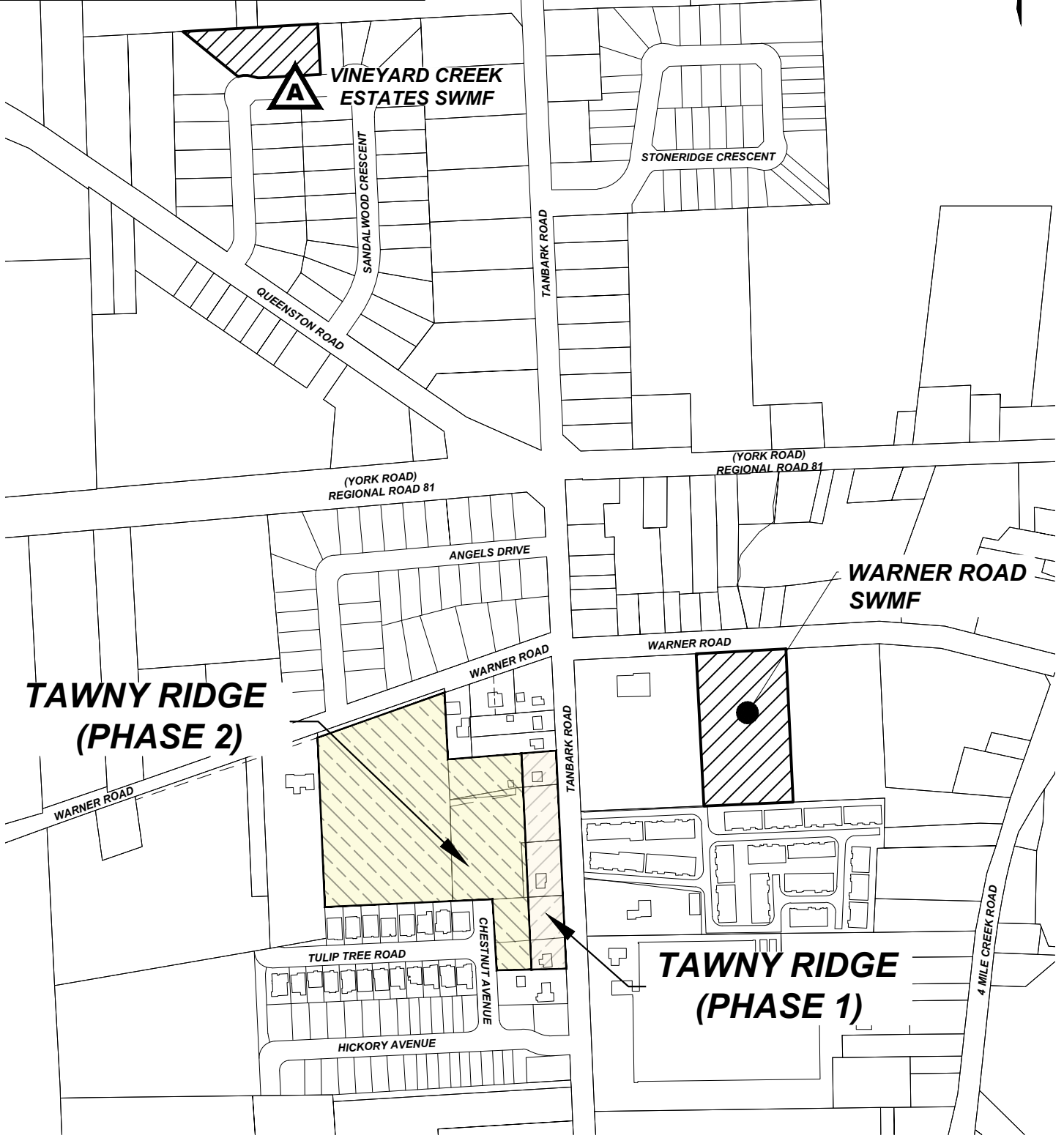

**UPPER CANADA  
CONSULTANTS**  
ENGINEERS / PLANNERS

## TAWNY RIDGE ESTATES (PHASE 2) TOWN OF NIAGRA-ON-THE-LAKE SITE LOCATION PLAN

DATE	2024-12-11
SCALE	1:5000 m
REF No.	21178
DWG No.	FIGURE 1

### **1.3 Existing & Proposed Conditions**

#### a) Existing Conditions

A Stormwater Management Report was prepared by Kerry T. Howe Engineering Limited and approved for the existing Vineyard Creek Estates stormwater management facility (SWMF), dated June 2005. As outlined within the approved Stormwater Management Report, the Vineyard Creek Estates Stormwater Management (SWM) Pond, which is located on Sandalwood Crescent as shown in Figure 1, was approved and constructed as a communal pond SWM facility to receive peak stormwater flows from the areas south of York Road and west of Tanbark Road. The communal facility was designed to provide stormwater quantity controls (storage) up to and including the 100 year design storm event and stormwater quality improvements to MECP Normal levels (70% TSS Removal) for the associated upstream drainage areas.

Upon review of existing topographical data, it has been determined that existing and future stormwater flows from the subject lands flow easterly to Tanbark Road. Overland Flows on Tanbark Road then flow northerly to Queenston Road, then northwesterly to Sandalwood Crescent and outlet to the Vineyard Creek Estates SWM Pond. The Vineyard Creek Estates Communal Pond Drainage Areas have been included in Appendix A. The subject lands are contained within Drainage Areas 1, 2, 3, 4, 5 and 202 in the enclosed Drainage Area Plan and were allocated capacity in the permanent pool and active storage volumes in the communal SWM facility at an overall imperviousness of 30% (0.40 Runoff Coefficient).

After the approval and construction of the Vineyard Creek Estates SWM Pond Tanbark Road was reconstructed from Pincroft Drive to York Road. As part of the reconstruction, a 600mm diameter storm sewer was constructed that begins at the intersection of Warner Road and Tanbark Road and flows northerly to York Road. Flows from the reconstructed Tanbark Road ultimately outlet to the Vineyard Creek Estates SWM Pond. The existing storm sewer system was designed and constructed to convey the stormwater flows from the areas allocated to the Vineyard Creek Estates SWM pond, including the subject lands, at a runoff coefficient of 0.40. Drainage Areas for the storm sewer on Tanbark Road have been provided and have been included in Appendix B. As indicated on the Tanbark Road Storm Drainage Area Plan, Drainage Area 1 was assigned to the subject lands. The Drainage Area Plan shows flows from the subject lands are directed overland to Warner Road and outlets to the storm sewer on Tanbark Road at the intersection of Tanbark Road and Warner Road.

Historically, the site has been undeveloped open space. The majority of native soils within the study area have been determined to have poor draining and is part of Gleyed Brunisolic Gray Brown Luvisol soil group.

b) Proposed Conditions

The proposed development shall consist of the 20 single-family residential dwellings, 6 Blocks of townhouse dwellings and one medium density residential Block (Block 27). As part of the development Warner Road will be reconstructed to an urban cross section to include curb and gutters, and sidewalks. The reconstruction of Warner Road will also include the construction of new catch basins and new 600mm diameter storm sewers that will outlet to the existing 600mm diameter storm sewer on Tanbark Road.

The development will be constructed with asphalt pavement, concrete curbs and gutters, storm sewers, sanitary sewers and watermain.

## **2.0 STORMWATER MANAGEMENT CRITERIA**

New developments are required to provide stormwater management in accordance with provincial and municipal policies including:

- Stormwater Quality Guidelines for New Development (MECP/MNRF, May 1991)
- Stormwater Management Planning and Design Manual (MECP, March 2003)

Based on the comments and outstanding policies from various agencies (Town of Niagara-on-the-Lake, Regional Municipality of Niagara, Niagara Peninsula Conservation Authority (NPCA), and the Ministry of the Environment, Conservation and Parks (MECP), and others) the following site specific considerations were identified:

- The existing downstream Vineyard Creek Estates Stormwater Management Facility provides stormwater quality improvements via a permanent pool volume to MECP Normal Levels (70% TSS Removal) for the entire Vineyard Creek Estates Communal Pond Drainage Areas, which included the subject lands at an overall imperviousness of 30% (equivalent runoff coefficient of 0.40) (See Appendix A).
- The Vineyard Creek Estates Stormwater Management Facility was designed to control future stormwater flows from the associated tributary drainage area (which includes the subject lands) to existing levels. This facility was designed using previous Town of Niagara-on-the-Lake Design Storm Events, which differ from the current standards which specify the use of the City of St. Catharines Design Storm Events.
- The existing 600mm diameter storm sewer flowing northerly on Warner Road was designed to receive peak 5 year flows from the subject lands at an overall runoff coefficient of 0.40. These sewers were designed using the City of St. Catharines 5 Year design storm, which aligns with current Town design standards.

## **Stormwater Management Plan**

### **Tawny Ridge Estates (Phase 2) – Town of Niagara-on-the-Lake**

---

Based on the above policies and site specific considerations, the following stormwater management criteria have been established for this site.

- Stormwater **quality** controls are required if the increased imperviousness within the subject lands requires more permanent pool volume in the existing Vineyard Creek Estates SWM Facility then what was approved in the SWM report to provide MECP Normal Protection (70% TSS Removal).
- Stormwater **quantity** controls are to be provided from the subject lands as follows:
  - The 5 year design storm event to the most restrictive of the following:
    - The available capacity of the existing 600mm diameter storm sewers on Tanbark Road; and,
    - Existing levels downstream of the existing Vineyard Creek Estates SWM Facility.
  - The 100 year design storm event to Existing levels downstream of the existing Vineyard Creek Estates SWM Facility which will be determined using the 100 year design storm specified in the Vineyard Creek Estates SWM Plan.

### **3.0 STORMWATER ANALYSIS**

As identified in the Vineyard Creek Estates SWM Plan, stormwater modelling was conducted using MIDUSS for the design of the proposed SWM Facility within the subject lands to assess future conditions at the existing SWM facility including the proposed development. Therefore, it is proposed to also utilize MIDUSS with reference to the modelling and routing provided in the Vineyard Creek Estates SWM Plan.

#### **3.1 Design Storms**

The following design storm hyetographs were used for the proposed MIDUSS modelling:

- i) 5 Year Design storm using a 4-hour Chicago distribution based on the City of St. Catharines IDF Curve, in accordance with the Tanbark Road Storm Sewer design for consistency in the storm sewer designs.
- ii) 5 and 100 Year Design Storm using Chicago distribution based on the IDF parameters provided in the Vineyard Creek Estates SWM Plan for an “apples to apples” comparison of the pre to post development flow comparison.

<b>Table 1. Rainfall Data</b>			
<b>Design Storm (Return Period)</b>	<b>Chicago Distribution Parameters</b>		
	<b>a</b>	<b>b</b>	<b>c</b>
<b>Tanbark Road Storm Sewers</b>			
5 Year	664.00	4.700	0.744
<b>Vineyard Creek Estates SWM Facility</b>			
5 Year	996.92	4.233	0.826
100 Year	1815.30	3.090	0.847
$Intensity \text{ (mm/hr)} = \frac{a}{(t_d + b)^c}$			

### 3.2 Existing/Allowable Conditions

Existing conditions within the subject lands were previously modelled as part of the Vineyard Creek Estates SWM Plan to establish the peak flow targets for the communal wet pond facility. The design of this facility allocated capacity to receive future peak stormwater flows from the subject lands up to the 100 year design storm event at an allowable imperviousness of 30% (runoff coefficient of 0.40).

Following the construction of the Vineyard Creek Estates SWM Facility, Tanbark Road was reconstructed with curb and gutter from Pinecroft Drive to York Road which also included the construction of 600mm diameter storm sewers to convey peak 5 year flows from upstream areas to ultimately outlet to the Vineyard Creek Estates SWM Facility.

Therefore, for the purposes of this Stormwater Management Plan, the peak flow targets for the subject lands will be to the allowable levels established in the Vineyard Creek Estates SWM Plan or the Tanbark Road Storm Sewer design, whichever is more restrictive.

#### Vineyard Creek Estates SWM Plan

The Vineyard Creek Estates SWM Plan included the subject lands as Drainage Areas 1, 2, 3, 4, 5 and 202 in the design of the Communal Wet Pond Facility at an imperviousness of 30% as shown in Appendix A. The wet pond facility provides stormwater management quantity controls for the tributary drainage areas up to the 100 year design storm event.

As shown in Table 6.0 of the Vineyard Creek Estates SWM Plan (see Appendix A), future peak flows from the facility are below existing levels by 0.040 m<sup>3</sup>/s and 0.092 m<sup>3</sup>/s in the 5 and 100 year design storm events respectively.

Therefore, future peak flows from the subject lands must be restricted to ensure that the future peak flow from the existing SWM Facility does not exceed existing levels.

Tanbark Road Storm Sewers

Tanbark Road was reconstructed with 600mm diameter storm sewers that were designed to receive 5 year stormwater flows from the subject lands at a runoff coefficient of 0.40 (equivalent imperviousness of 30%) as shown in Tanbark Road Storm Drainage Areas included in Appendix B.

**3.3 Proposed Conditions**

It is proposed to construct an internal storm sewer system within the subject lands to collect and convey stormwater flows up to and including the 5 year design storm event. As part of the construction of the proposed development a new storm sewer will be installed on Warner Road and outlet to the existing 600mm diameter storm sewer on Tanbark Road. The internal storm sewer system within the subject lands will outlet to the proposed storm sewer on Warner Road. Through the detailed storm sewer design, it was determined that the proposed Warner Road storm sewers will be installed at a slope of 0.15% slope, which has a full flow capacity of 248 L/s.

The future drainage areas for the proposed development, shown in Figure 2, were modelled to establish the stormwater peak flows and volumes once the development has been completed.

As shown in Figure 2, Drainage Area A10, A11 and A12 represent the portion of the proposed development, Warner Road and external lands west of the development which will convey future stormwater flows to the existing Vineyard Creek Estates SWM Facility.

Drainage Area A10 represents external lands to the west of the development. This area will outlet to the proposed SWM facility within the subject lands. Capacity within the proposed SWM facility was allocated for this external area with an imperviousness of 30% (Runoff Coefficient 0.40).

Drainage Areas B10, B11, B12 and C10 consist of the Approved Tawny Ridge Estates Phase 1 and the proposed rear yard areas of Lots 1 to 12 from Tawny Ridge Estates Phase 2, which ultimately outlet to the Lowry Drain. Proposed flows from these areas were included in the design of Tawny Ridge Estates Phase 1, where it was concluded that the existing SWM Facility on Warner Road, and associated storm sewers on Tanbark Road/Warner Road have adequate capacity to receive future flows from these areas. Therefore, future flows from Areas B10, B11, B12, and C10 will not drain to the Vineyard Creek Estates SWM Facility, and will not be considered further in the following analysis.

Major Overland flows from Drainage Areas A10, A11 and A12 will be directed easterly to Tanbark Road, which has been confirmed to then convey overland flows northerly to the Vineyard Creek Estates SWM Facility.

**Stormwater Management Plan**  
**Tawny Ridge Estates (Phase 2) – Town of Niagara-on-the-Lake**

Per the findings of the Vineyard Creek Estates SWM Plan, stormwater management quantity controls are required to ensure future stormwater flows discharging from the Vineyard Creek Estates SWM Facility are below existing levels. As the subject lands will convey future stormwater flows to this facility, it is required to ensure existing flows are maintained downstream of the receiving SWM Facility under future conditions.

The existing and future conditions model from the Vineyard Creek Estates SWM Plan were prepared in MIDUSS. Therefore, it is proposed to recreate the future conditions modelling in MIDUSS per the Drainage Area Plan and Hydrological Modelling Parameters provided in the Vineyard Creek Estates SWM Plan, which are provided in Appendix A for reference, for the purposes of the proposed analysis for the subject lands.

To account for the revised future stormwater drainage areas within the subject lands, Drainage Areas 1, 2, 3, 4, 5 and 202 from the Vineyard Creek Estates MIDUSS Modelling have been revised as Areas A10, A11 and A12 shown in Figure 2, and are summarized below in Table 2. The Hydrological Parameters for the proposed drainage areas reflect the parameters used in the Vineyard Creek Estates MIDUSS Modelling where appropriate.

<b>Area No.</b>	<b>Area (ha)</b>	<b>Length (m)</b>	<b>Slope (%)</b>	<b>SCS CN</b>	<b>Allocated Percent Impervious</b>	<b>Proposed Percent Impervious</b>
A10	1.17	90	1.0	68	30%	30%
A11	2.64	135	1.0	68	30%	73%
A12	1.68	110	1.0	68	30%	35%

The governing allowable peak flow from the subject lands is the lesser of the capacity of the proposed 600mm diameter storm sewers on Warner Road (248 L/s) or the allocated peak 5 year flow from Drainage Areas A10, A11, and A12 at an imperviousness of 30% per the Vineyard Creek Estates SWM Plan.

To be consistent with the design of the existing 600mm diameter storm sewers on Tanbark Road and the proposed storm sewer system within the subject lands the City of St. Catharines 5 Year Design Storm Event was used for the allowable 5 year flow calculations. The 5 Year MIDUSS Modelling calculations are provided in Appendix D and are summarized in Table 3 below.

<b>Constraint</b>	<b>Flow (m<sup>3</sup>/s)</b>
Peak 5 Year at 30% Imperviousness	0.259
Capacity of 600mm Sewer @ 0.15%	0.248

**Stormwater Management Plan**  
**Tawny Ridge Estates (Phase 2) – Town of Niagara-on-the-Lake**

---

As shown in Table 3, the future 5 year peak flow from Drainage Areas A10, A11 and A12 will be restricted to the governing 0.248 L/s. Since this peak flow is more restrictive than what was previously allocated for the subject lands in the Vineyard Creek Estates SWM Plan, a further analysis to the existing SWM Facility is not required for the 5 year design storm event and will only be provided for the 100 year event.

The Vineyard Creek Estates SWM Plan identified the existing and future peak flows within the existing ditch immediately downstream of the existing SWM Facility and at the existing roadside ditch along Tanbark Road, approximately 275m north east of the SWM Facility. As identified in Table 5.0 of the Vineyard Creek Estates SWM Plan (see Appendix A), the most restrictive location in the 100 year design storm event is immediately downstream of the existing SWM Facility (Node 104). Therefore, the revised MIDUSS Model has been prepared to identify the new future peak 100 year flow at this location and future 100 year peak flows will be controlled to the existing flow at this location (1.424 m<sup>3</sup>/s).

To be consistent with the Vineyard Creek Estates SWM Plan, the 100 year Design Storm Parameters shown in Table 1 (see Appendix A) of the SWM Plan have been used for the proposed MIDUSS Model. The revised 100 Year Future Conditions MIDUSS model for the Vineyard Creek Estates SWM Facility is included in Appendix E.

**LEGEND**

- A0  
0.00  
0% DRAINAGE AREA ID #  
AREA IN HECTARES  
IMPERVIOUSNESS (%)
- PHASE 2 PROPOSED STORMWATER DRAINAGE AREA
- PHASE 1 STORMWATER DRAINAGE AREA
- MAJOR OVERLAND FLOW
- A STORMWATER OUTLET

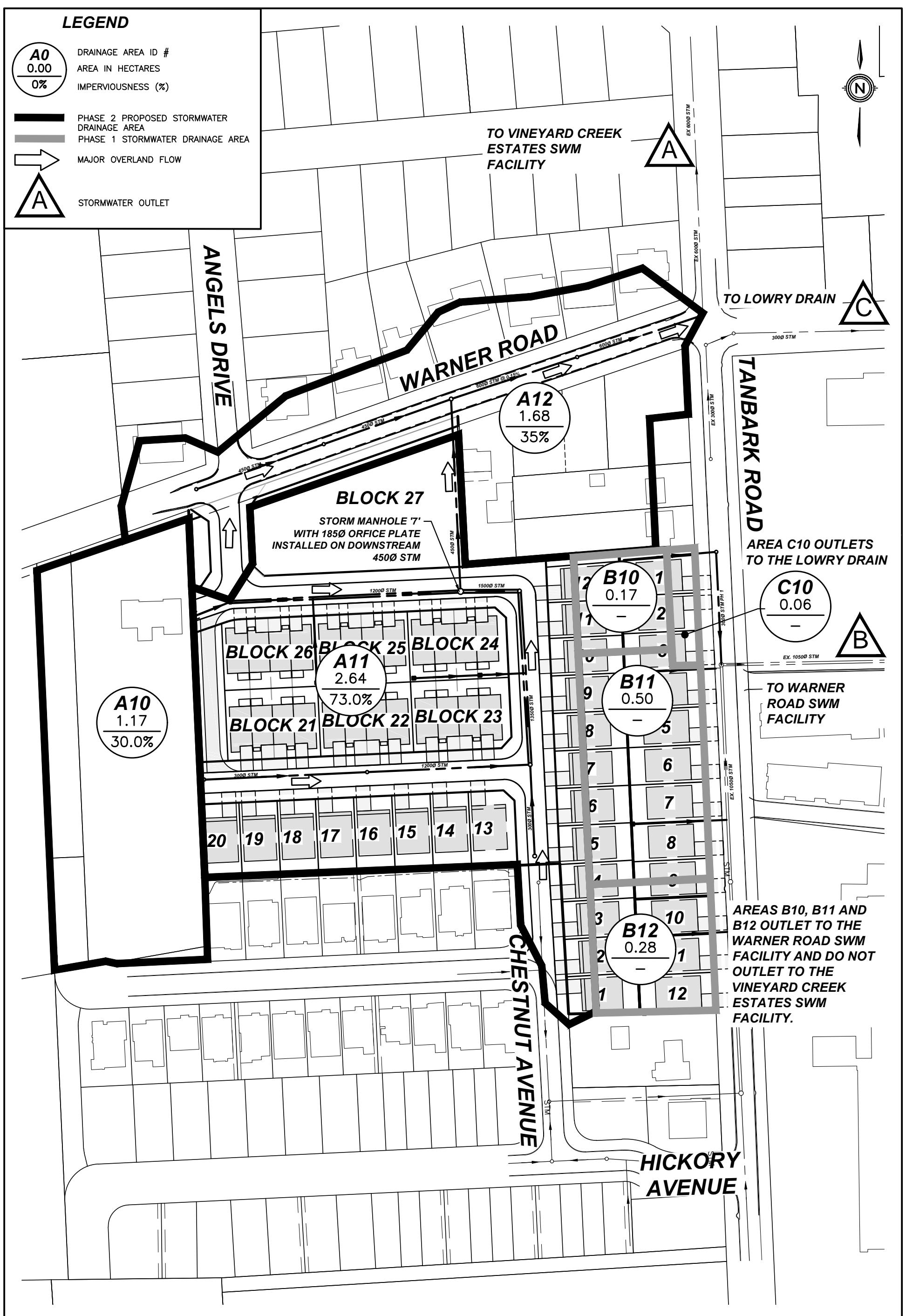

AREA C10 OUTLETS TO THE LOWRY DRAIN

TO WARNER ROAD SWM FACILITY

AREAS B10, B11 AND B12 OUTLET TO THE WARNER ROAD SWM FACILITY AND DO NOT OUTLET TO THE VINEYARD CREEK ESTATES SWM FACILITY.



**TAWNY RIDGE ESTATES  
PHASE 2  
TOWN OF NIAGARA-ON-THE-LAKE  
FUTURE STORM DRAINAGE AREAS**

DATE	2025-05-30
SCALE	1:1500 m
REF No.	21178
DWG No.	FIGURE 2

## **4.0 STORMWATER MANAGEMENT ALTERNATIVES**

### **4.1 Screening of Stormwater Management Alternatives**

A variety of stormwater management alternatives are available to control the quality of stormwater, most of which are described in the Stormwater Management Planning and Design Manual (MECP, March 2003). Alternatives for the proposed and ultimate developments were considered in the following broad categories: lot level, vegetative, infiltration, and end-of-pipe controls. General comments on each category are provided below. Individual alternatives for the proposed development are listed in Table 4 with comments on their effectiveness and applicability to the proposed outlet.

a) Lot Level Controls

Lot level controls are not generally suitable as the primary control facility for quality control. They are generally used to enhance stormwater quality in conjunction with other types of control facilities.

b) Vegetative Alternatives

Vegetative stormwater management practices are not generally suitable as the primary control facility for quality control. They are generally used to enhance stormwater quality in conjunction with other types of control facilities.

c) Infiltration Alternatives

Where soils are suitable, infiltration techniques can be very effective in providing quantity and quality control. However, the very small amount of surface area on this site dedicated to permeable surfaces such as greenspace and landscaping make this an impractical option. Therefore, infiltration techniques will not be considered for this development.

d) End-of-Pipe Alternatives

Surface storage techniques can be very effective in providing both quality and quantity control. Surface storage is not space efficient for very small sites such as this. Underground storage facilities, such as tanks, super pipes, etc. are more effective for small developments.

**Table 4. Evaluation of Stormwater Management Practices**

Tawny Ridge Estates Phase 2	Criteria for Implementation of Stormwater Management Practices (SWMP)					Technical Effectiveness (10 high)	Recommend Implementation Yes / No	Comments
	Topography	Soils	Bedrock	Groundwater	Area			
Site Conditions	Variable 1 to 3%	Beverly Loamy <12mm/hr	At Considerable Depth	At Considerable Depth	± 3.81ha			
<b>Lot Level Controls</b>								
Lot Grading	<5%	nlc	nlc	nlc	nlc	2	Yes	Quality/quantity benefits
Roof Leaders to Surface	nlc	nlc	nlc	nlc	nlc	2	Yes	Quality/quantity benefits
Roof Ldrs.to Soakaway Pits	nlc	loam, infiltr. > 15 mm/hr	>1m Below Bottom	>1m Below Bottom	< 0.5 ha	6	No	Unsuitable site conditions
Sump Pump Fdtn. Drains	nlc	nlc	nlc	nlc	nlc	2	No	Unsuitable site conditions
<b>Vegetative</b>								
Grassed Swales	< 5 %	nlc	nlc	nlc	nlc	7	Yes	Quality/quantity benefits
Filter Strips(Veg. Buffer)	< 10 %	nlc	nlc	>.5m Below Bottom	< 2 ha	5	No	Unsuitable site conditions
<b>Infiltration</b>								
Infiltration Basins	nlc	loam, infiltr. > 15 mm/hr	>1m Below Bottom	>1m Below Bottom	< 5 ha	2	No	Unsuitable site conditions
Infiltration Trench	nlc	loam, infiltr. > 15 mm/hr	>1m Below Bottom	>1m Below Bottom	< 2 ha	4	No	Unsuitable site conditions
Rear Yard Infiltration	< 2.0 %	loam, infiltr. > 15 mm/hr	>1m Below Bottom	>1m Below Bottom	< 0.5 ha	7	No	Unsuitable site conditions
Perforated Pipes	nlc	loam, infiltr. > 15 mm/hr	>1m Below Bottom	>1m Below Bottom	nlc	4	No	Unsuitable site conditions
Pervious Catch basins	nlc	loam, infiltr. > 15 mm/hr	>1m Below Bottom	>1m Below Bottom	nlc	3	No	Unsuitable site conditions
Sand Filters	nlc	nlc	nlc	>.5m Below Bottom	< 5 ha	5	No	High maintenance/poor aesthetics
<b>Surface Storage</b>								
Dry Ponds	nlc	nlc	nlc	nlc	> 5 ha	7	No	Effective Quantity Control
Wet Ponds	nlc	nlc	nlc	nlc	> 5 ha	9	No	Unsuitable site conditions
Wetlands	nlc	nlc	nlc	nlc	> 5 ha	10	No	Very effective quality control
<b>Other</b>								
Underground storage	nlc	nlc	nlc	nlc	<5 ha	8	Yes	Quantity benefits only
Oil/Grit Separator	nlc	nlc	nlc	nlc	<5 ha	8	No	Effective quality control

Reference: Stormwater Management Practices Planning and Design Manual - 1994  
nlc - No Limiting Criteria

## **4.2 Selection of Stormwater Management Alternatives**

Stormwater management alternatives were screened based on technical effectiveness, physical suitability for this site, and their ability to meet the stormwater management criteria established for proposed and future development areas. The following stormwater management alternatives are recommended for implementation on the proposed development:

- **Lot grading** to be kept as flat as practical, while remaining consistent with municipal standards, in order to slow down stormwater and encourage infiltration.
- **Roof leaders to be discharged to the ground surface** in order to slow down stormwater and encourage infiltration.
- **Grassed swales** to be used to collect rear lot drainage. Grassed swales tend to filter sediments and slow down the rate of stormwater.
- **Underground Superpipe Storage** to provide stormwater quantity control for stormwater flows from the proposed development up to and including the 100 year storm event.

## **5.0 STORMWATER MANAGEMENT PLAN**

A MIDUSS model was created to assess the allocated and future peak flows and stormwater volumes generated by the proposed residential development. The stormwater management facility was sized according to MECP Guidelines (MECP, March 2003) as follows:

### **5.1 Quantity Assessment**

The proposed stormwater management plan is to capture and convey all stormwater from the development and control the flow to the allowable levels for the 5 and 100 year design storm events as follows:

- a) To the capacity of the proposed receiving 600mm diameter storm sewers on Warner Road for the 5 year design storm.
- b) To existing levels downstream of the existing Vineyard Creek Estates SWM Facility for the 100 year design storm.

To provide the required stormwater management quantity controls for the subject lands, it is proposed to construct oversized storm sewers within the site and a control outlet consisting of an orifice prior to discharging to the proposed storm sewers on Warner Road.

It is not proposed to provide stormwater storage within the proposed municipal storm sewers on Warner Road. Therefore, flows from Drainage Area A10 and A11 will be overcontrolled such that the combined peak flow from A10, A11 and A12 do not exceed allowable levels.

### 5.1.1 Stormwater Management Facility Configuration

A 185mm orifice plate will be installed at an elevation of 122.61m within Manhole 7. Storage will be provided by 168m of 1200mm diameter 74m of 1350mm diameter and 25m of 1500mm diameter internal storm sewer system, as shown in Figure 2, which will provide stormwater storage to a maximum elevation 125.80m (the lowest proposed catchbasin rim upstream of the proposed control orifice), corresponding to a total available storage volume of 426.8m<sup>3</sup>.

Table 5 below outlines the stormwater management characteristics for the proposed SWM facility during the 5 year design storm event. A Stage-Storage-Discharge Calculation sheet has been included within Appendix C for this facility. The MIDUSS output files for the 5 year analysis can be found in Appendix D.

<b>Table 5. Proposed SWM Facility Characteristics (5 Year Storm)</b>					
<b>Design Storm (Return Period)</b>	<b>Peak Inflow (L/s)</b>	<b>Controlled Discharge (L/s)</b>	<b>Maximum Volume (m<sup>3</sup>)</b>	<b>Maximum Elevation (m)</b>	<b>Combined Discharge from (A10, A11 and A12)</b>
5 Year	357	113	412	125.57	171

As outlined in Table 5 above, future 5 year stormwater flows will be controlled to a maximum outflow of 113 L/s when discharging to the proposed sewers on Warner Road. This corresponds to a maximum 5 year elevation of 125.57m, maximum storage of 412m<sup>3</sup>, and a combined discharge of 172 L/s from drainage area A10, A11 and A12, which is below the allowable peak 5 year flow of 248 L/s.

The revised future conditions MIDUSS Model for the Vineyard Creek Estates SWM Facility includes the proposed SWM facility controlling flow from Drainage Area A10 and A11. Due to site topography, it is not feasible to provide substantial surface storage so it has been conservatively assumed that any stormwater flows above an elevation of 125.80m (lowest rim elevation of roadway catch basins in the subject lands) will be conveyed northerly to Warner Road as overland flow.

Table 6 summarizes the ultimate future peak flows from the existing Vineyard Creek Estates SWM facility following the development of the subject lands. The 100 year MIDUSS Modelling has been included in Appendix E for reference.

<b>Table 6. Impact on Existing Vineyard Creek Estates SWM Pond – 100 Year Design Storm</b>				
<b>Peak Pond Volume (m<sup>3</sup>)</b>	<b>Peak Pond Elevation (m)</b>	<b>Peak Pond Discharge (m<sup>3</sup>/s)</b>	<b>Peak Flow in Receiving Ditch (m<sup>3</sup>/s)</b>	<b>Existing Peak Flow in Receiving Ditch (m<sup>3</sup>/s)</b>
2886	118.22	1.260	1.328	1.424

As outlined in Table 6, by providing quantity controls within Tawny Ridge Estates Phase 2, the volume is contained within the pond and the future peak flows in the receiving existing downstream ditch are below existing levels. Therefore, the proposed stormwater quantity controls adequately reduce future peak flows from the subject lands to existing levels for the 5 Year and 100 Year design storm events.

## **5.2 Quality Assessment**

The Vineyard Creek Estates SWM Facility treats stormwater to Normal Protection (70% Overall TSS Removal). The permanent pool of the SWM Facility has been designed to treat stormwater from the entire Vineyard Creek Estates Communal Pond Drainage Area assuming a storage requirement of 90m<sup>3</sup>/ha. Based on Table 3.2 of SWMP & Design Manual, the water quality storage requirement is approximately 90m<sup>3</sup>/ha for *Normal* protection for developments with 35% impervious areas. Therefore, there is available capacity within the permanent pool for the overall tributary drainage area to have an imperviousness of 35%.

The overall imperviousness of the entire drainage tributary area outletting to the Vineyard Creek Estates SWM Facility, as stated in the Vineyard Creek Estates SWM Report is, 27.03%. Following the construction of Tawny Ridge (Phase 2), the overall imperviousness of the drainage area outletting to the Vineyard Creek Estates SWM Facility is increased to 32.1% without additional onsite quantity controls. Therefore, the Vineyard Creek Estates SWM Pond will have sufficient capacity to treat stormwater runoff from the proposed development and no further quality controls are required.

## **6.0 SEDIMENT AND EROSION CONTROL**

Sediment and erosion controls are required during all construction phases of this development to limit the transport of sediment into the Vineyard Creek Estates SWM pond.

The following additional erosion and sediment controls will also be implemented during construction:

- Install silt control fencing along the limits of construction where overland flows will flow beyond the limits of the development or into downstream watercourse.
- Re-vegetate disturbed areas as soon as possible after grading works have been completed.
- Lot grading and siltation controls plans will be provided with sediment and erosion control measures to the appropriate agencies for approval during the final design stage.

## **7.0 CONCLUSIONS AND RECOMMENDATIONS**

Based on the findings of this study, the following conclusions are offered:

- Infiltration techniques are not suitable for this site as the primary control facility due to the low soil infiltration rates.
- A proposed stormwater management facility consisting of a 200mm diameter control orifice and oversized storm sewer storage pipes will provide the required quantity controls for the subject lands.
- Various lot level vegetative stormwater management practices can be implemented to enhance stormwater quality.
- This report was prepared in accordance with the provincial guidelines contained in "Stormwater Management Planning and Design Manual, March 2003".

The above conclusions lead to the following recommendations:

- That the stormwater management criteria established in this report be accepted.
- That the 185mm diameter control orifice and oversized storm sewer storage pipes be constructed as outlined in this Stormwater Management Plan.
- That additional lot level controls and vegetative stormwater management practices as described previously in this report be implemented.
- That the sediment and erosion control during construction as described in this report be implemented.

Prepared By:



Zach Barber, E.I.T.

Reviewed By:



Brendan Kapteyn, P.Eng.

May 30, 2025



**APPENDICES**

---

**APPENDIX A**

---

**Vineyard Creek Estates Stormwater Management Plan Kerry T. Howe Engineering  
Limited (June 2005)**



**Kerry T. Howe**

**Engineering Limited**

98 Church Street  
P.O. Box 460  
St. Catharines  
Ontario L2R 6V9  
Tel. 905-688-6550  
Fax 905-687-7207

**Vineyard Creek Estates**

St. David's – Town of Niagara-on-the-Lake

**STORM WATER MANAGEMENT REPORT**

June 2005

Our File: 03-024-102

E-mail [kthengineeringltd@cogeco.net](mailto:kthengineeringltd@cogeco.net)

1951 - 2002 *Over fifty years of dedication to the engineering profession in the Niagara Region.*

**CONSULTING ENGINEERS**

## **TABLE OF CONTENTS**

	LIST OF FIGURES & TABLES
1.0	INTRODUCTION
2.0	EXISTING STORM DRAINAGE
3.0	ST. DAVID'S MASTER SERVICING PLAN SWM PROPOSAL
4.0	VINEYARD CREEK ESTATES "STAND ALONE" SWM PROPOSAL
5.0	A COMMUNAL SWM PROPOSAL
6.0	COST SHARING
7.0	FINAL DESIGN FEATURES FOR THE COMMUNAL POND
8.0	CONCLUSIONS

**APPENDIX A –** FIGURES

**APPENDIX B –** TABLES

**APPENDIX C –** COST ESTIMATES

**APPENDIX D –** DIGITAL FILES & SUMMARY TABLES

## LIST OF FIGURES

<b>Figure No.</b>	<b>Description</b>
1.0	Draft Plan – Photo Reduction
2.0	Existing Storm Drainage and MIDUSS Schematic
4.0	“Stand Alone” Post Storm Drainage Plan
4.1	“Stand Alone” Grading & Storm Drainage Works
4.2	Queenston Road “Stand Alone” Works
4.3	West Ditch Queenston Road to Blk 38
5.0	“Communal” Post Storm Drainage Plan & MIDUSS Schematic
5.1	“Communal” Grading Plan and Storm Drainage Works
5.2	Queenston Road – “Communal Pond” Works
“B”	St. David’s MSP Concept “B”

## LIST OF TABLES

<b>Table No.</b>	<b>Description</b>
1.0	Rainfall Parameters
2.0	Present Hydrologic & Hydraulic Parameters & MIDUSS Outlets
4.0	“Stand Alone” Hydrologic and Hydraulic Parameters and MIDUSS Output
4.1	“Stand Alone” Wet Pond Design
4.2	“Stand Alone” Wet Pond Statistics
4.3	stand Alone Rational Design Computation Sheet
5.0	“Communal Pond” Hydrologic & Hydraulic Parameters MIDUSS Outlet
5.1	“Communal Pond” Wet Pond Design
5.2	“Communal Pond” Wet Pond Statistics
5.3	Communal Rational Design Computation Sheet
6.0	MSP Concept “B” Cost Sharing – Storm Water Works
6.1	Revised Storm Water Works Cost Sharing Summary
C1	Present MIDUSS Model Output Summary
C2	Stand Alone MIDUSS Model Output Summary
C3	Communal MIDUSS Model Output Summary

## LIST OF DRAWINGS

<b>List of Tables</b>	<b>Description</b>
03-024-00	Cover Sheet
03-024-GSP	General Servicing Plan
03-024-GP	General Grading Plan
03-024-C1	Sandalwood Crescent – STA. 0+000 to STA. 0+300
03-024-C2	Sandalwood Crescent – STA. 0+300 to STA. 0+512
03-024-C3	Queenston Road – Plan & Profile
03-024-C4	West Ditch – Queenston Road to Pond Outlet
03-024-P1	Pond Detail and Section A
03-024-P2	Pond and West Ditch Sections
03-024-P3	Pond and STMH. 15 Details
03-024-D1	Details and Cross-Sections
03-024-STM	Storm Drainage Plan
03-024-SAN	Sanitary Drainage Plan

## **1.0 INTRODUCTION**

Vineyard Creek Estates is a draft plan approved proposed residential subdivision located in the St. David's Town Site within the Town of Niagara-on-the-Lake. The proposed development is located north of Queenston Road west of Tanbark Road being part of Township lot 96.

The site area totals 5.67 ha. The draft plan of subdivision is included in a reduced format as Figure No. 1. All figures are included in Appendix "A" bound at the back of the report. The Draft Plan includes a key plan showing the location of the site in St. David's.

This report was initially prepared to identify a storm water management system to be developed within Vineyard Creek Estates. The analysis was required to implement the objectives of the St. David's Master Servicing Plan requirements for storm water management for new development outletting to Four Mile Creek when the storm water control pond site known as Site "B1" was not available to the municipality. This report provided the Town with information to assess the practicality of installing a municipal facility in Vineyard Creek Estates to replace a major component of the MSP.

The information used for analysis of alternatives has been left in the storm water management report. The Town has opted to compensate the owner for additional land area and oversizing costs through the development charges. The Town will collect from upstream owners their share of the costs outlayed as those developments proceed in the future.

This report includes additional design information for the communal wet pond system in a new Section 7.0 to the report. The conclusions section of the original report was renumbered to Section 8.0 in this report. Cost sharing issues reported herein reflect only the common areas shared by upstream land owners and typically included in the municipal development charges computations.

## **2.0 EXISTING STORM DRAINAGE**

The existing storm drainage plan surrounding Vineyard Creek Estates is shown in Figure No. 2.0. The existing storm drainage plan is used to establish existing flow rates in the tributary drainage area upstream and downstream of the proposed development. The existing drainage boundaries compare favourably to the drainage boundaries described in the St. David's Area Master Servicing Plan.

The rainfall data is listed in Table No. 1.0. All storm events are characterized by a Chicago format storm distribution with a 4 hour duration. The St. Catharines Airport AES rainfall data was used to establish the total rainfall for the study frequencies.

The existing drainage area hydrologic and hydraulic parameters are summarized in Table 2.0. The existing storm drainage area Figure No. 2.0 includes the MIDUSS Nodal Schematic and existing water course and piping layouts. Table No. 2.0 lists the hydraulic conditions for the MIDUSS input. The existing MIDUSS Data files are included in Appendix "D". Table No. 2.0 includes flows and hydrograph volumes for each storm event modeled at key locations for comparison of pre and post peak rates and volume of run-off. The MIDUSS output at various control locations is summarized in Table C1 included in Appendix "D".

### **3.0 ST. DAVID'S MASTER SERVICING PLAN**

The St. David's Master Servicing Plan storm water management proposal was outlined as Concept "B" in Figure "B" included between page i) and iii) of the executive summary of the MSP. That figure is photocopied in black and white and included in Appendix A of this report.

Vineyard Creek Estates comprises a portion of Area A shown in Figure "B". This site was to be serviced easterly by a 750 dia. storm sewer to Tanbark Road through an easement between existing lots. At Tanbark the sewer went south 45 m to meet a storm sewer which would outlet easterly to Pond B1 through a proposed residential development.

The existing land south of York Road was to be serviced by storm sewers along Tanbark Road northerly to the proposed easterly storm sewer outletting to storm pond B-1. The Queenston Road future storm sewer was to outlet through the Vineyard Creek Estate storm sewers to Pond B1. The Master Servicing Plan provided for future residential developments. The commercial, industrial and institutional zoned lands were to provide on-site controls to maintain raw land discharge peak rates into the municipal system. The tributary commercial land south of Queenston Road were assessed on the same basis in our report.

Several factors have come to light since the acceptance of the MSP Concept "B" plan.

- a) The existing lots abutting Vineyard Creek Estates east boundary and Tanbark Drive are not owned by Vineyard Creek Estates.
- b) A storm sewer following the alignment shown in Concept "B" from Vineyard Creek Estates to Tanbark would be 7 m deep on Tanbark Drive and the suggested existing lot crossing. This depth would require an eight (8) metre R.O.W. for crossing the lot which would adversely impact house siting on the lot and possibly limit the building envelope.
- c) The Pond B-1 location would fall within the steep slope section of the Lowrey Municipal Drain watercourse. Significant tree removal would be required to construct the facility.
- d) Future development in Area B on the east side of the water course could not access the pond for storm water control without increased depth trunk storm sewers.
- e) The northerly section of Vineyard Creek Estates would have to be raised to drain south to the proposed easterly storm sewer. The additional fill would create lots requiring structural fill or increased foundation depths or deeper storm sewers.
- f) Major event overland flow from Area "A" and Area "D" would continue through Vineyard Creek Estates and exit along the northerly drainage ditch. Only flows up to the 5 year would be directed to Pond B-1. Flow conditions in the Lowrey Drain West Branch could increase for the less frequent storms beyond a 5 year return.
- g) The secondary plan for Area "B" was not attainable in the immediate future since the land owner abutting Tanbark was not interested in a land use change. The lands on the east side of the water course fronting on Four Mile Creek Road were being converted to a vineyard with a winery operation attached. The availability of land to create Pond B-1 was suspect as well as the concern for final construction discussed earlier.

When the draft plan for Vineyard Creek was submitted for circulation these constraints were identified. A storm water proposal was included to ensure the Development of Vineyard Creek Estates would not adversely impact the existing conditions or those proposed in the MSP. This proposal is referred to as the "stand alone" system as described in the next section.

#### **4.0 VINEYARD CREEK "STAND ALONE" STORM WATER MANAGEMENT PROPOSAL**

The "Stand Alone" SWM proposal can be generally described as follows:

- a) Divert existing storm drainage flows along Queenston Road westerly to the existing watercourse flowing northerly along the west boundary of Vineyard Creek Estates. Improve the Queenston Road north roadside ditch. Install culverts across Sandalwood Crescent. Re-locate westerly drain to Vineyard Creek side of west property line and provide easement for Town access to maintain drain.
- b) The development lands south of Queenston and York Roads to be serviced by Pond B-1.
- c) Storm sewer from Street A to Tanbark Road across existing lots is not required.
- d) Install a 5 year storm sewer system on Sandalwood Crescent to service Vineyard Creek Estates and lands abutting east property line currently draining onto the site.
- e) Construct storm water detention pond for the 6.72 ha of land tributary through Vineyard Creek Sandalwood Crescent Storm Sewer. Detain flows to existing northerly channel to pre-development peak rate or lower.

The "Stand Alone" Storm Drainage Plan and MIDUSS Nodal Schematic is shown in Figure No. 4.0. The design area, hydrologic, and hydraulic parameters are shown in Table No. 4.0. The peak flows and hydrograph volumes are referenced to locations in Table No. 2.0 for comparison. Table C2 in Appendix "D" summarizes the MIDUSS output file at various control locations in the watershed. The peak flow and hydrograph volumes are transferred to Table No. 4.0.

This proposal was made assuming pond B-1 could be constructed as detailed in Concept "B" of the MSP. An additional pond location resulted. However; the existing water course north of the site which lies within private property was now protected in all storm events to pre-development levels. This was a significant improvement to the MSP from Concept "B" which in our opinion outweighed the minor maintenance effort caused by the additional pond.

The lot grading plan for the "Stand Alone" plan is shown in Figure No. 4.1. The pond has been provided the 3.0 m perimeter buffer required by the MSP. The works required on Queenston Road are shown in Figure No. 4.2.

The "Stand Alone" Block 38 wet pond area is 0.1735 ha. The wet pond design is shown in Table No. 4.1. The statistics for the wet pond are shown in Table 4.2 compared to M.O.E. design requirements and the requirements of the MSP.

The estimated construction costs for the "Stand Alone" wet pond are included in Appendix C. The capital cost for construction is repeated here as \$260,548.00. The cost includes works on Queenston Road, Street A and the pond site. The west ditch realignment construction cost is the same in all alternatives and would be completed by the developer in any scenario so the cost technically is not shared by lands to the south. Figure No. 4.3 shows the west ditch profile from Queenston Road to Block 38.

## 5.0 A COMMUNAL SWM PROPOSAL

The Town MSP included an alternative location for Pond B-1 on Line 9 Road at Four Mile Creek Road. This site was located outside the urban area boundary which may have created Regional or Provincial negative comment towards use of the site. However, the use of Alt. B-1 meant the water courses to the south had to be improved to accept the increased run-off from new development storm outlets or each site would have to have quality and quantity control facilities to maintain the existing flow regime in the water courses.

The Town does not have an easement over the major outlet water courses which inhibits entry to improve the water courses. As well the existing natural vegetation would be altered during and after reconstruction work. The town had selected the MSP Concept "B" because it reduced the number of storm water facilities to be maintained in the future.

The Town's desire to reduce the number of facilities and the lack of easements or R.O.W.'s along the water courses across private property resulted in a request to provide a communal facility for storm water control within Vineyard Creek Estates for future development of the existing lands tributary from the south. The facility would maintain pre-development peak flow rates across the private property to the north of Vineyard Creek Estates.

The Town expressed a desire to pursue an easement agreement for the watercourse maintenance with the single owner affected before the watercourse reached the Municipal R.O.W. on Tanbark Drive north-east of Vineyard Creek Estates. To maintain the watercourse easement requirement to a single owner, the adjusted west swale from Queenston Road was diverted along the north boundary of Vineyard Creek Estates to outlet to the main water course channel.

A larger storm water management facility was to be provided within Vineyard Creek Estates to control quality and quantity of run-off to the main watercourse to pre-development levels. The Town and the NPCA both requested the quality control be provided by a wet pond facility with extended detention for quantity control as recommended in the M.S.P.

Figure No. 5.0 shows the post storm drainage conditions for the communal wet pond proposal. The future development south of York Road will be intercepted on the east leg of Sandalwood Crescent at Queenston Road. The future commercial lands between York Road and Queenston Road will be collected in the west leg of Street A at Queenston Road at pre-development levels. The storm sewer on Street A will be oversized to accommodate the 5 year peak flow rate from the south. Overland flow along the streets will direct the less frequent storm run-off to the pond site for control before discharge to the existing northerly watercourse.

Table No. 5.0 summarizes the commercial post area hydrologic and hydraulic parameters. Figure No. 5.0 includes the MIDUSS schematic. Table No. C3 in Appendix "D" summarizes the MIDUSS output for the communal model at various control points for comparison with the present condition model. Table No. 5.0 summarizes the MIDUSS peak storm flows at the same locations noted in Table 2.0 for pre and post development comparison.

Table No. 5.0 summarizes the land use and ownership for cost sharing of the permanent communal facility. All lands without current plans by land owners have been included as existing residential at this time.

The communal pond stage storage discharge relationship is shown in Table No. 5.1. Table No. 5.2 compares the pond requirement to M.O.E. design guidelines and the MSP.

The commercial land on-site control was simulated as a storage pond for purposes of the MIDUSS model. The on-site storage may take the form of tanks or oversized piping and parking lot storage in the less frequent events. Table No. 5.0 shows the expected commercial on-site storage used in the model. We believe the on-site storage volumes are reasonable for development of the future commercial sites.

The communal pond grading and servicing plan is shown in Figure No. 5.1. The pond requires that 2 lots (15 & 16) be deleted to construct a pond with sufficient storage volume and the same physical set-backs as the "stand alone" pond. The Communal Wet Pond Area totals 0.3298 ha. The pond land area excludes the land required to construct the drainage ditch along the north property since that area is required in both alternatives. Works required on Queenston Road are shown in Figure No. 5.2.

The estimated construction cost estimate for the communal pond and oversize storm sewers on Sandalwood Crescent and Queenston Road is included in Appendix "C". The cost for this communal pond less land cost is \$596,660.00.

## 6.0 COST SHARING

The MSP listed the works required for new development in the St. David's Area. Construction cost estimates were prepared for those projects and the Town generated development charges for the St. David's area based on those estimates. Table 6.0 summarizes the storm water management and storm sewer works required to create the new development on the west side of Four (4) Mile Creek outlined in the MSP Concept "B". Construction costs are taken from the Summary Table Pages viii) and ix) of the executive summary of the MSP.

Table No. 6.1 lists the estimated construction costs for the storm water works now proposed for the new development area. The MSP costs excluded land costs for the wet pond sites. The total present cost is less than the MSP costs. The modifications for Apricot Glen and Vineyard Creek Estates will not increase the capital cost of the MSP storm water works.

Table No. 6.0 and 6.1 include capital costs per ha. for the new development lands tributary to the Vineyard Creek pond. The cost per ha. includes the re-development of existing open space at York Road to commercial zoning. The MSP did not identify this growth area separately in the Concept "B" Map Figure "B". The cost share was dispersed to the new development residential lands.

The Town is asking the Vineyard Creek Estates owners to expend \$596,600.00 in construction costs for storm water works. The works will eliminate 4 lots from the potential available had Concept "B" been in place. The expected revenue from the 4 lots was \$445,338.00 (land cost shown for Communal Pond). The Town development charge is to generate \$379,490.00 from lands south of Vineyard Creek Estates. The potential cost to Vineyard Creek Estates is \$662,448.00. If they were to proceed on the "Stand Alone" system their cost would have been \$494,841.00 less the revenues of two (2) lots \$202,045.00 = \$292,796.00.

The "Stand Alone" system would reduce their loss by \$369,652.00. This assumes that the Town's development charges recovery is based on an area basis. The recovery may vary if an average unit per ha. figure was used.

## **7.0 FINAL DESIGN FEATURES FOR THE COMMUNAL POND**

The Town accepted the use of the communal pond system within Vineyard Creek. The owner had a landscape plan prepared for the site by P.J. Smith and Associates. The proposed landscape plan is included in Appendix "B".

The landscape plan provided features which use up volume within the storage area. To off-set this volume loss some bio-engineered minimal retaining walls have been added to the pond design. The retaining areas will have a height of 0 m to 0.35 m maximum. The wall will be constructed using the Deltalock Patented Ecological Engineering System. The Deltalock system uses permeable non-woven geotextile bags filled with a permeable soil interlocked with plastic plates to create a vertical wall. The wall is hydro-seeded to create a natural vegetation cover to help maintain the wall integrity. The wall height will not exceed 0.35 m in height. The slope flattening for 3.0 m on the lower side will more than make-up for landscape volume losses. The low wall height will not require a railing.

A longitudinal section and pond cross sections are shown in Drawing P3. The pond outlet control structure is shown in Drawing D1. The overflow weir detail is shown in detail drawing D1.

The pond relief overland flow path to the existing ditch can be constructed of machine placed rip-rap 0.3 m minimum to 0.4 m maximum diameter stone. Alternatively the path can be constructed using Uni-lock Dura-mat a modular concrete paver system filled with topsoil and seeded to create a natural grassed outlet appearance.

A section through the proposed outlet structure piping has been included in detail drawing D1. The quality inlet will be by infiltration through a percolation trench from the outlet pool. The less frequent storm outflow will enter the control structure through the piping located above the permanent water level.

## 8.0 CONCLUSIONS

The proposed modified storm water management plan for the St. David's area west of Four Mile Creek will not adversely impact new or existing development. The creation of Pond B-1 is suspect due to the property ownership constraints. The proposed system will not increase storm water development charges proposed for construction of the works. However; cost adjustments are necessary to recover land costs for a new communal facility on lands that would have been available for development in Vineyard Creek Estates.

The owner had accepted the loss of two (2) lots to achieve an early start for construction. The oversizing of sewers and a larger pond to accommodate upstream development necessitate the owner request payment for the loss of revenue for two (2) additional lots.

The proposed system also provides protection to the west branch of the Lowrey Drain crossing in private property. This is an improvement to the requirements of the MSP which would not have controlled post development flows beyond the 5 year storm event. The new pond location also permits development upstream to proceed without on-site temporary controls once the wet pond in Vineyard Creek Estates is in place.

Prepared by:

**KERRY T. HOWE ENGINEERING LIMITED**

  
**Doug Ingram, P. Eng.**  
**Chief Municipal Engineer**



DI:lm

File: 03-024

W:\2003\03-024\Project Documents\...\Correspondence\SWM Report 03-024.doc

## **APPENDIX A – Figures**

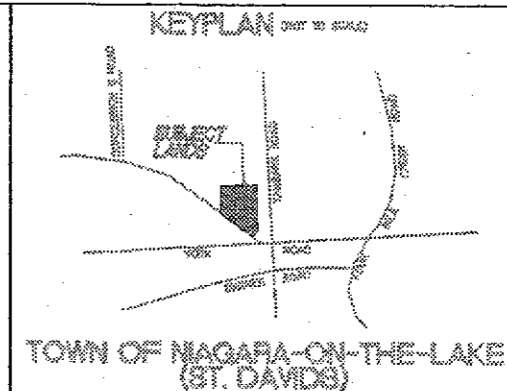
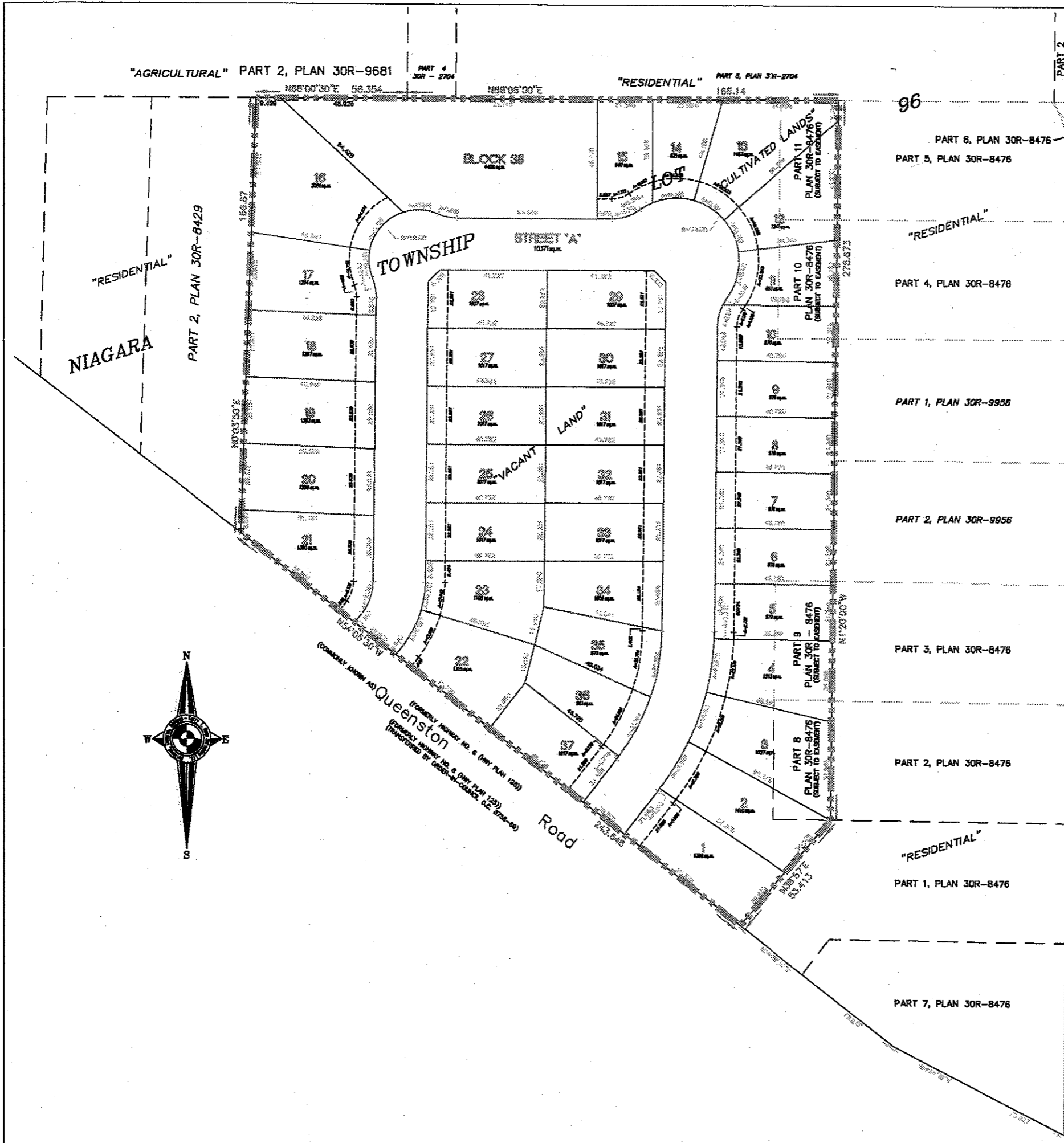

**DRAFT PLAN OF SUBDIVISION**  
 being  
**PART OF NIAGARA TOWNSHIP LOT 96**  
**TOWN OF NIAGARA-ON-THE-LAKE**  
 REGIONAL MUNICIPALITY OF NIAGARA

SCALE 1 : 750  
 Matthews, Cameron, Heywood - Kerry T. Howe  
 SURVEYING LIMITED  
 LLN:36258  
 2004

**ADDITIONAL INFORMATION REQUIRED UNDER SECTION 51 OF THE PLANNING ACT.**

- (A) - AS SHOWN ON DRAFT PLAN
- (B) - AS SHOWN ON DRAFT PLAN
- (C) - AS SHOWN ON DRAFT AND KEY PLANS
- (D) - SINGLE FAMILY RESIDENTIAL LOTS 1 TO 37
- (E) - AS SHOWN ON DRAFT PLAN
- (F) - AS SHOWN ON DRAFT PLAN
- (G) - AS SHOWN ON DRAFT PLAN
- (H) - MUNICIPAL PIPED WATER
- (I) - CLAY LOAM
- (J) - AS SHOWN ON DRAFT PLAN
- (K) - ALL MUNICIPAL SERVICES
- (L) - AS SHOWN ON DRAFT PLAN

**LAND USE ANALYSIS**

NUMBER OF LOTS:	37
NUMBER OF BLOCKS:	1
AREA OF SINGLE FAMILY LOTS:	6,182 sq. (14,288 acres)
AREA OF ROAD:	1,037 sq. (2,363 acres)
AREA OF BLOCK 25:	0,441 sq. (1,008 acres)
TOTAL AREA OF SUBDIVISION:	7,660 sq. (17,059 acres)

--- denotes boundary of subdivision

**OWNER'S CERTIFICATE**

I HEREBY AUTHORIZE MATTHEWS, CAMERON, HEYWOOD - KERRY T. HOWE SURVEYING LIMITED TO SUBMIT THIS PLAN TO THE TOWN OF NIAGARA-ON-THE-LAKE FOR THEIR APPROVAL.

Revised: January 6, 2005  
 March 2, 2004  
 Date

JUDY WILKINS  
 President  
 988571 Ontario Limited

**SURVEYOR'S CERTIFICATE**

I HEREBY CERTIFY THAT THE BOUNDARIES OF THE LAND TO BE SUBDIVIDED ARE CORRECTLY SHOWN.

Revised: January 6, 2005  
 March 2, 2004  
 Date

ALLAN J. HEYWOOD  
 Ontario Land Surveyor

**MATTHEWS, CAMERON, HEYWOOD - KERRY T. HOWE SURVEYING LTD.**  
 1803 Steeles Avenue - Unit #1, Willowdale, Ontario L2Y 1K2 Phone: 416-491-2003 Fax: 416-491-2004  
 85 Grand Street, St. Catharines, Ontario L2R 1Z6 Phone: 905-571-5700  
 www.mchs.ca

Drawn By: C. DORRITY Checked By: A. HEYWOOD

TANBARK ROAD

PART 2  
PLAN 30R-6383

96

PART 6, PLAN 30R-8476  
 PART 5, PLAN 30R-8476

"RESIDENTIAL"  
 PART 4, PLAN 30R-8476

PART 1, PLAN 30R-9956

PART 2, PLAN 30R-9956

PART 3, PLAN 30R-8476

PART 2, PLAN 30R-8476

"RESIDENTIAL"  
 PART 1, PLAN 30R-8476

PART 7, PLAN 30R-8476



W:\2003\03-024\dwg\03-024BASE.dwg, 6/16/2005 9:42:53 AM

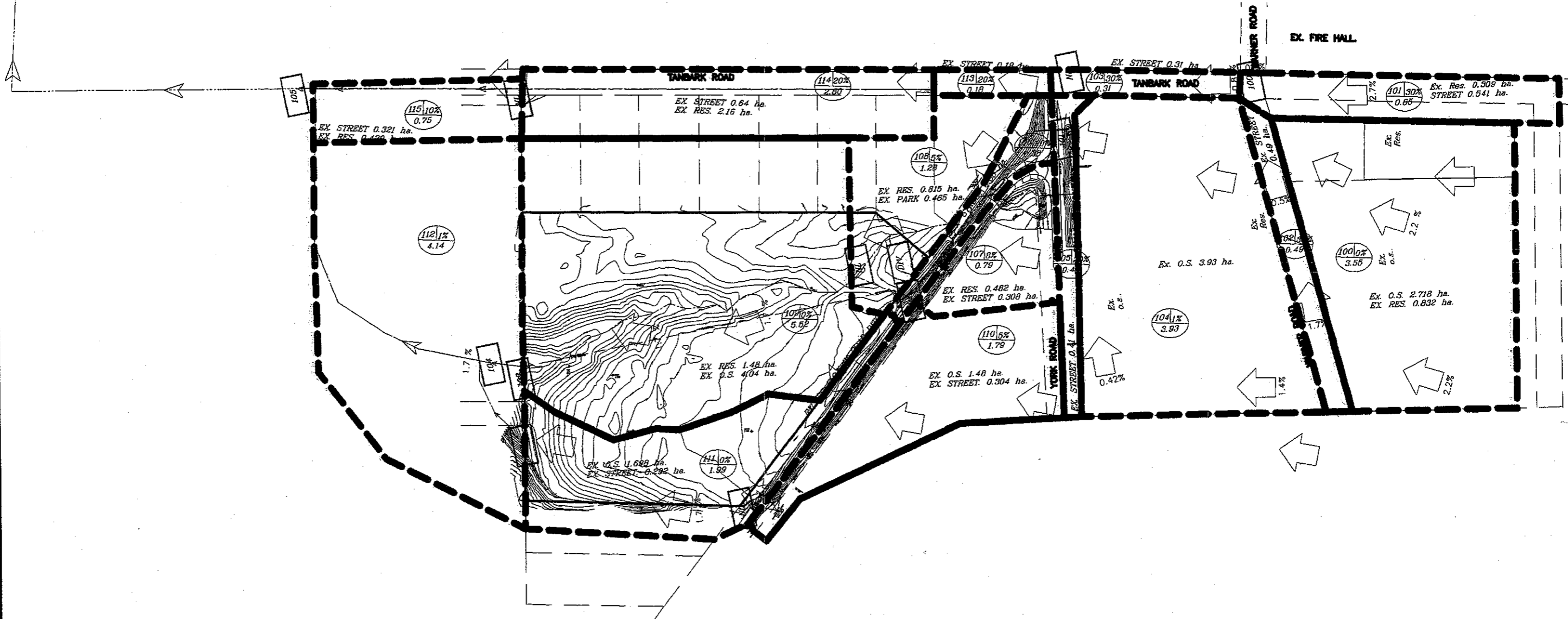

NO.	ISSUED FOR REVIEW	REVISION	DATE	INTL.
1	ISSUED FOR REVIEW		JUNE 13/05	R.B.

**NOTES**

- 1) THE POSITION OF POLE LINES, CONDUITS, WATERMANS, SEWER, AND OTHER UNDERGROUND AND OVERGROUND UTILITIES, AND STRUCTURES IS NOT NECESSARILY SHOWN ON THIS CONSTRUCTION DRAWING, AND WHILE EVERY EFFORT IS MADE TO INDICATE THE POSITION OF SUCH UTILITIES AND STRUCTURES, IT IS NOT GUARANTEED.
- 2) BEFORE STARTING THE WORK, THE CONTRACTOR SHALL BEWARE HERSELF OF THE EXACT LOCATION OF ALL UTILITIES AND STRUCTURES AND SHALL ASSUME ALL LIABILITY FOR DAMAGE TO THEM.
- 3) HOLES AND BELL HOLES ARE TO BE ANCHORED TO THE GROUND WHERE REQUIRED SO AS TO ENSURE THE STABILITY OF THE POLE LINES.
- 4) THE CONTRACTOR IS TO CHECK WITH ALL THE UTILITIES INVOLVED.
- 5) ALL MANHOLE FRAMES, CURB URN FRAMES, WATER VALVES AND GAS VALVES TO BE ADJUSTED TO FINISH GRADE.
- 6) EXISTING TREES AND VEGETATION OUTSIDE OF CONSTRUCTION AREAS TO REMAIN UNDISTURBED.

DRAFTING  
J.H./R.B.

DESIGN  
R.B.

CHECKED BY  
D.J. Ingram P.Eng.

PROJ. SUPVR.  
W.A.G. Mackay

**KERRY T. HOWE ENGINEERING LTD.**  
CONSULTING ENGINEERS  
98 Church Street  
St. Catharines, Ontario  
(905) 688-6550

**BENCH MARK DATUM**  
Control benchmark - Top of the north base of the hydrant located on the S.E. corner of Tanbark & Regional Road 81 - York Road - Elevation 123.652.  
Antenna Benchmark - Very top of the hydrant opposite House # 281 Tanbark. Elevation 121.105.

**VINEYARD CREEK ESTATES AREA**  
IN THE  
TOWN OF NIAGARA-ON-THE-LAKE  
**EXISTING STORM DRAINAGE PLAN**  
AND MIDUSS SCHEMATIC

FIELD NOTES  
Book No. 802

PLOT DATE  
JUNE 13, 2005

SCALE  
1:1500

DWG. No. **FIGURE NO. 2.0**  
REV. 1  
CAD FILE: 03-024BASE.dwg



W:\2003\03-024\dwg\03-024BASE.dwg, 6/16/2005 9:47:28 AM

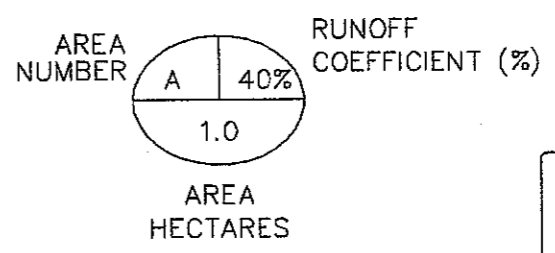
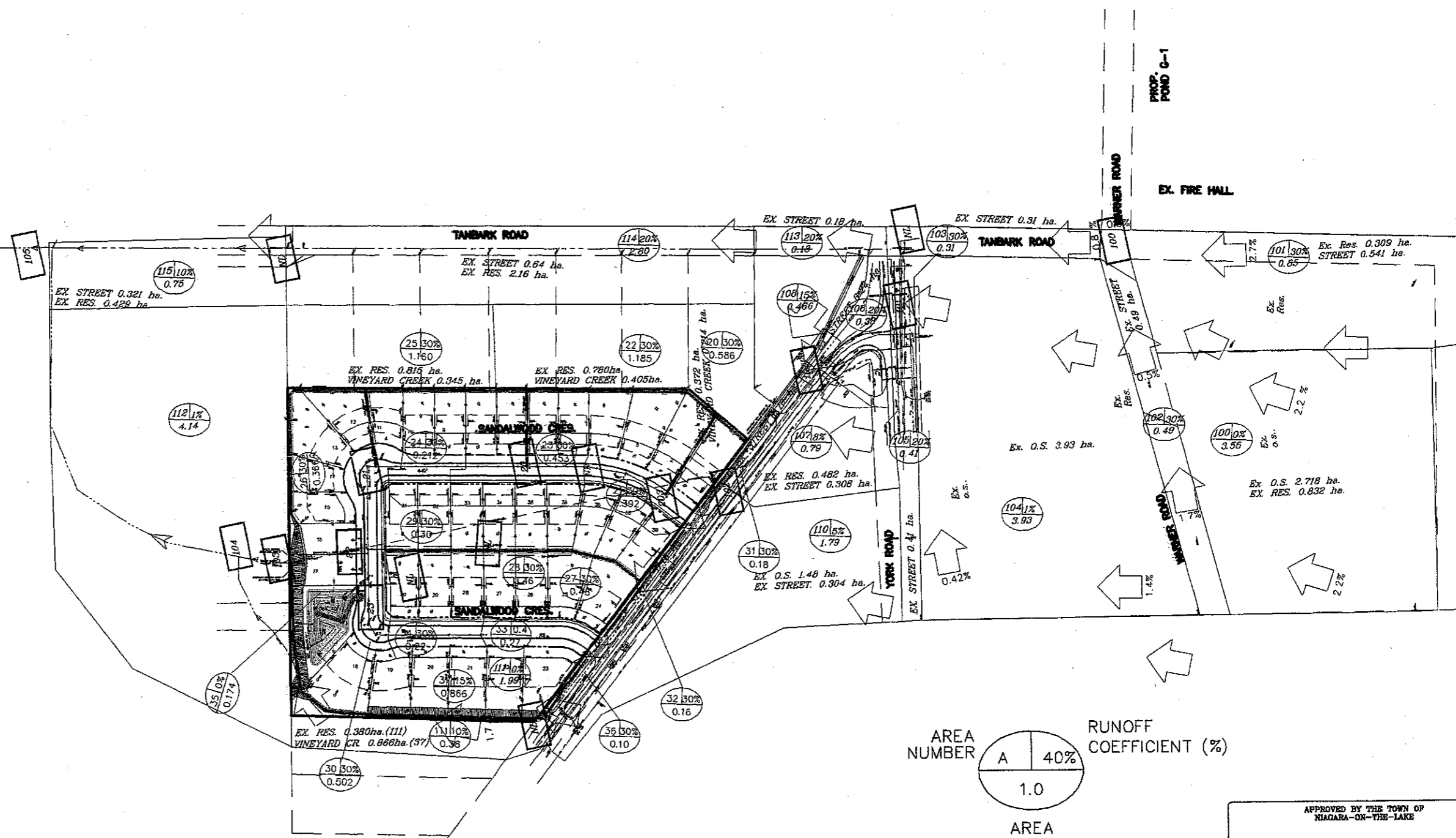

APPROVED BY THE TOWN OF NIAGARA-ON-THE-LAKE

Earih Tech (Canada) Inc. on Behalf of the Town of Niagara-On-The-Lake

DATE \_\_\_\_\_

NO.	ISSUED FOR REVIEW	REVISION	DATE	REV.	INT.
1	ISSUED FOR REVIEW		JUNE 13/05	R.B.	

NOTES

- 1) THE POSITION OF POLE LINES, CONDUITS, WATERMANS, SEWERS AND OTHER UNDERGROUND AND OVERGROUND UTILITIES AND STRUCTURES IS NOT NECESSARILY SHOWN ON THIS CONSTRUCTION DRAWING AND THESE SHOULD BE ACCURATELY LOCATED BY THE CONTRACTOR BEFORE COMMENCING WORK.
- 2) BEFORE STARTING THE WORK, THE CONTRACTOR SHALL INFORM HIMSELF OF THE EXACT LOCATION OF SUCH UTILITIES AND STRUCTURES AND SHALL ASSURE ALL (DEPTH) TOP MARKS TO THEM.
- 3) HOLES AND BELL HOLES ARE TO BE ANCHORED TO THE GROUND WHERE REQUIRED SO AS TO ENSURE THE STABILITY OF THE POLE LINES.
- 4) THE CONTRACTOR IS TO CHECK WITH ALL THE UTILITIES INVOLVED.
- 5) ALL MANHOLE FRAMES, GATE BURN FRAMES, WATER VALVES AND GAS VALVES TO BE ADJUSTED TO FRESH LEVELS.
- 6) EXISTING TREES AND VEGETATION OUTSIDE OF CONSTRUCTION AREAS TO REMAIN UNDISTURBED.

DRAFTING	J.H./R.B.
DESIGN	R.B.
CHECKED BY	D.J. Ingram P.Eng.
PRJ. SUPVR.	W.A.C. Mackey

KERRY T. HOWE ENGINEERING LTD.  
CONSULTING ENGINEERS  
98 Church Street  
St. Catharines, Ontario  
(905) 688-6550

BENCH MARK DATUM  
Geodetic benchmark - Top of the north face of the hydrant located on the S.E. corner of Tanbark & Regional Road B1 - York Road - Ele. 123.652.  
Alternate Benchmark - Very top of the hydrant opposite House # 281 Tanbark Ele. - 121.106

FIGURE NO. 4.0  
REV. 1

VINEYARD CREEK ESTATES AREA  
IN THE  
TOWN OF NIAGARA-ON-THE-LAKE  
STAND ALONE GRADING PLAN  
AND MIDUSS SCHEMATIC

FIELD NOTES	Book No. 802
PLOT DATE	JUNE 13, 2005
SCALE	1:1500
DWG. NO.	FIGURE NO. 4.0
CAD. FILE	03-024BASE.dwg

W:\2003\03-024\dwg\03-024BASE.dwg, 6/16/2005 9:48:43 AM

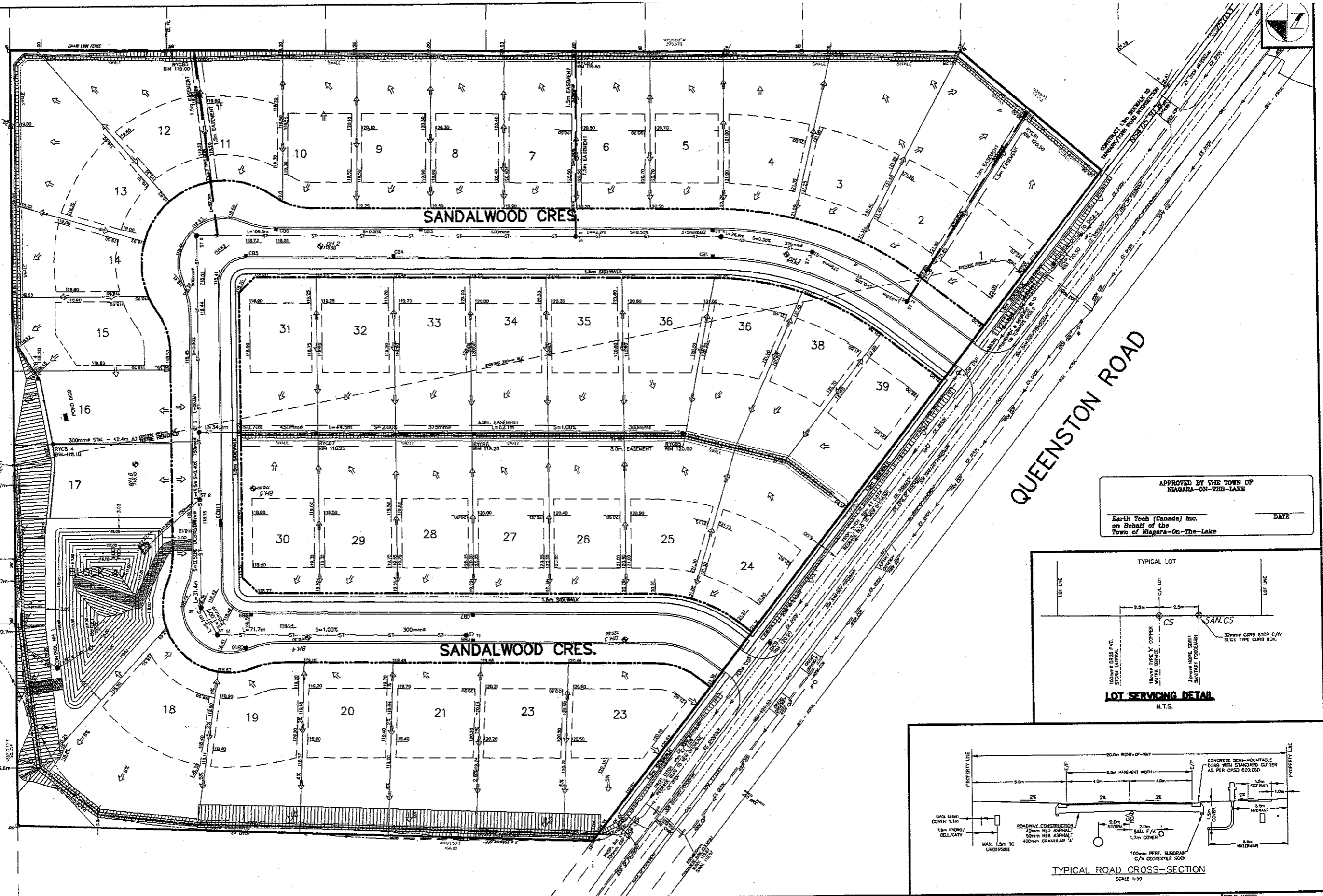

APPROVED BY THE TOWN OF NIAGARA-ON-THE-LAKE  
 Earth Tech (Canada) Inc. on Behalf of the Town of Niagara-On-The-Lake  
 DATE

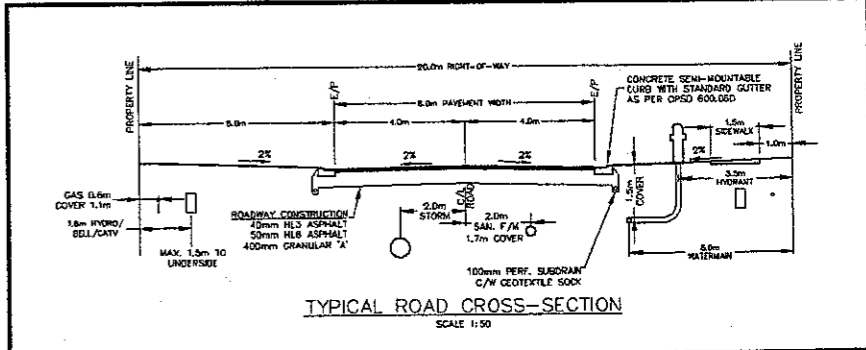
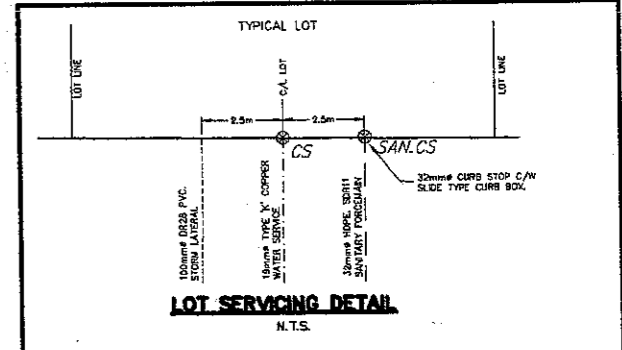

NO.	ISSUED FOR REVIEW	REVISION	DATE	INTI.
1			JUNE 13/05	R.B.

**NOTES**

- THE POSITION OF POLE LINES, CONCRETE, WATERMANS, METERS AND OTHER UNDERGROUND AND OVERGROUND UTILITIES AND STRUCTURES IS NOT ASSURED. THE POSITION OF SUCH UTILITIES AND STRUCTURES IS NOT GUARANTEED.
- BEFORE STARTING THE WORK, THE CONTRACTOR SHALL INFORM AGENCY OF THE EXACT LOCATION OF SUCH UTILITIES AND STRUCTURES AND SHALL ASSUME ALL LIABILITY FOR DAMAGE TO THEM.
- HYDRO AND BELL POINTS ARE TO BE ANCHORED TO THE GROUND WHERE REQUIRED SO AS TO ENSURE THE STABILITY OF THE POLE LINES.
- THE CONTRACTOR IS TO CHECK WITH ALL THE UTILITIES INVOLVED.
- ALL MOUNTABLE FINISH, CATCH BASIN FRAMES, WATER VALVES AND GAS VALVES TO BE ADJUSTED TO FINISH GRADE.
- EXISTING TREES AND VEGETATION OUTSIDE OF CONSTRUCTION AREAS TO REMAIN UNDISTURBED.

DRAFTING	J.H./R.B.
DESIGN	R.B.
CHECKED BY	D. Ingram P.Eng.
PRD. SUPVR.	W.A.G. Mackay

**KERRY T. HOWE ENGINEERING LTD.**  
 CONSULTING ENGINEERS  
 98 Church Street  
 St. Catharines, Ontario  
 (905) 688-6550

**BENCH MARK DATUM**  
 Control benchmark - Top of the north face of the hydrant located on the S.E. corner of Tonbridge & Regional Road 81 - York Road - Eas. 123.852.  
 Alternate Benchmark - Very top of the hydrant opposite House # 281 Tonbridge, Eas. - 121.188

**VINEYARD CREEK ESTATES**  
 IN THE  
 TOWN OF NIAGARA-ON-THE-LAKE  
**GRADING PLAN**  
 STAND ALONE POND

FIELD NOTES	Book No. B02
PLOT DATE	JUNE 13, 2005
SCALE	1:500
DWG. NO.	FIGURE NO. 4.1
CAD. FILE	03-024BASE.dwg



V:\2000\03-24\00\_024\W.SE.dwg, C, 6/2/05 1:55

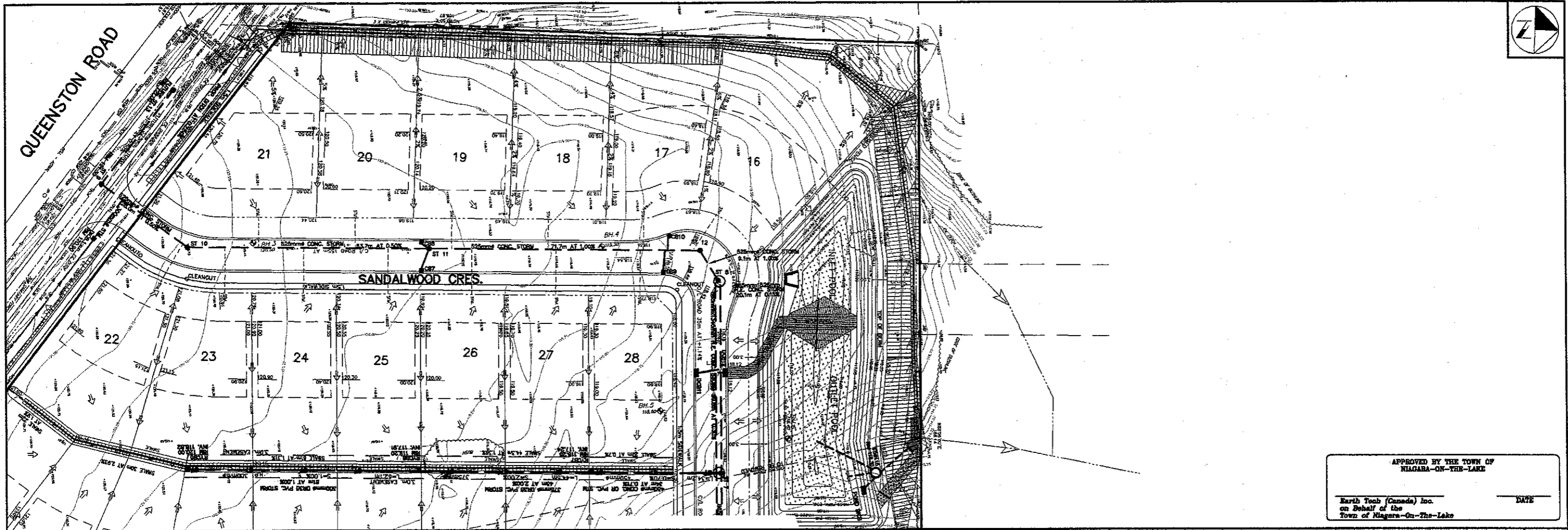

APPROVED BY THE TOWN OF NIAGARA-ON-THE-LAKE

Earth Tech (Canada) Inc. on Behalf of the Town of Niagara-On-The-Lake

DATE \_\_\_\_\_

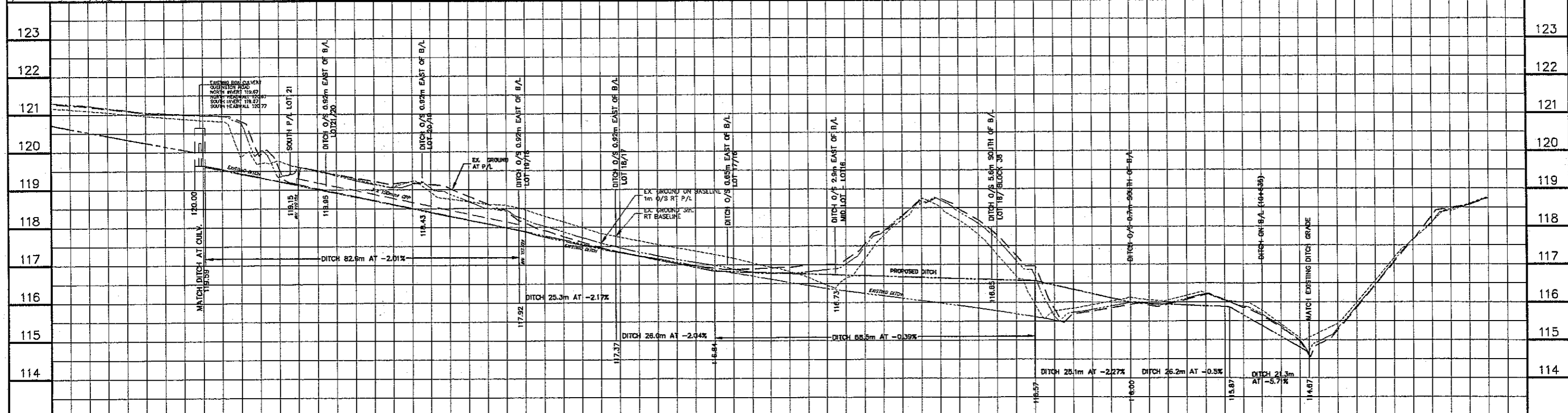

STATION	123	122	121	120	119	118	117	116	115	114	STATION
104400	104410	104420	104430	104440	104450	104460	104470	104480	104490	104500	104510

NOTES	DRAFTING	<b>KERRY T. HOWE ENGINEERING LTD.</b> CONSULTING ENGINEERS 98 Church Street St. Catharines, Ontario (905) 688-6550	BENCH MARK DATUM Cont'd. Benchmarks - Top of the north base of the tower located on the SE corner of Toronto & Regional Road 51 - York Road - Ene. 123.852  Alternate Benchmarks - Very top of the tower opposite House # 281 Toronto, Ene. - 121.188	<b>VINEYARD CREEK ESTATES</b> IN THE <b>TOWN OF NIAGARA-ON-THE-LAKE</b>  <b>WEST DITCH</b> QUEENSTON RD. TO BLOCK 38	FIELD NOTES
1) THE POSITION OF POLE LINES, CONDUITS, INTERFERRING SERVICES AND OTHER UNDERGROUND AND OVERGROUND UTILITIES AND STRUCTURES IS NOT GUARANTEED.	4H/RB				Book No. 502
2) BEFORE STARTING THE WORK, THE CONTRACTOR SHALL INFORM HIMSELF OF THE EXACT LOCATION OF SUCH UTILITIES AND STRUCTURES AND SHALL ASSUME ALL LIABILITY FOR DAMAGE TO THEM.	DESIGN				PLOT DATE
3) HEDGES AND BELL POLES ARE TO BE ANCHORED TO THE GROUND WHERE REQUIRED SO AS TO ENSURE THE STABILITY OF THE POLE LINES.	R.B.				JUNE 13, 2005
4) THE CONTRACTOR IS TO CHECK WITH ALL UTILITIES INVOLVED.	CHECKED BY	D.J. Dwyer P.Eng.	SCALE		
5) ALL UNDERGROUND UTILITIES SHALL BE MARKED WITH REFLECTOR PIPES AND GAS VALVES TO BE MARKED TO PREVENT DAMAGE.	PRD. SUPV.	W.A.C. Mackay	HOR. 1:500 VERT. 1:50		
6) EXISTING TREES AND VEGETATION OUTSIDE OF CONSTRUCTION AREAS TO REMAIN UNDISTURBED.	W.A.C. Mackay	KERRY T. HOWE ENGINEERING LTD.	DWG. NO.		
			FIGURE NO. 4.3		
			REV. 1		
			CAD FILE: 03-024BASE.dwg		



W:\2003\03-024\dwg\03-024BASE.dwg, 6/16/2005 1:21:43 PM

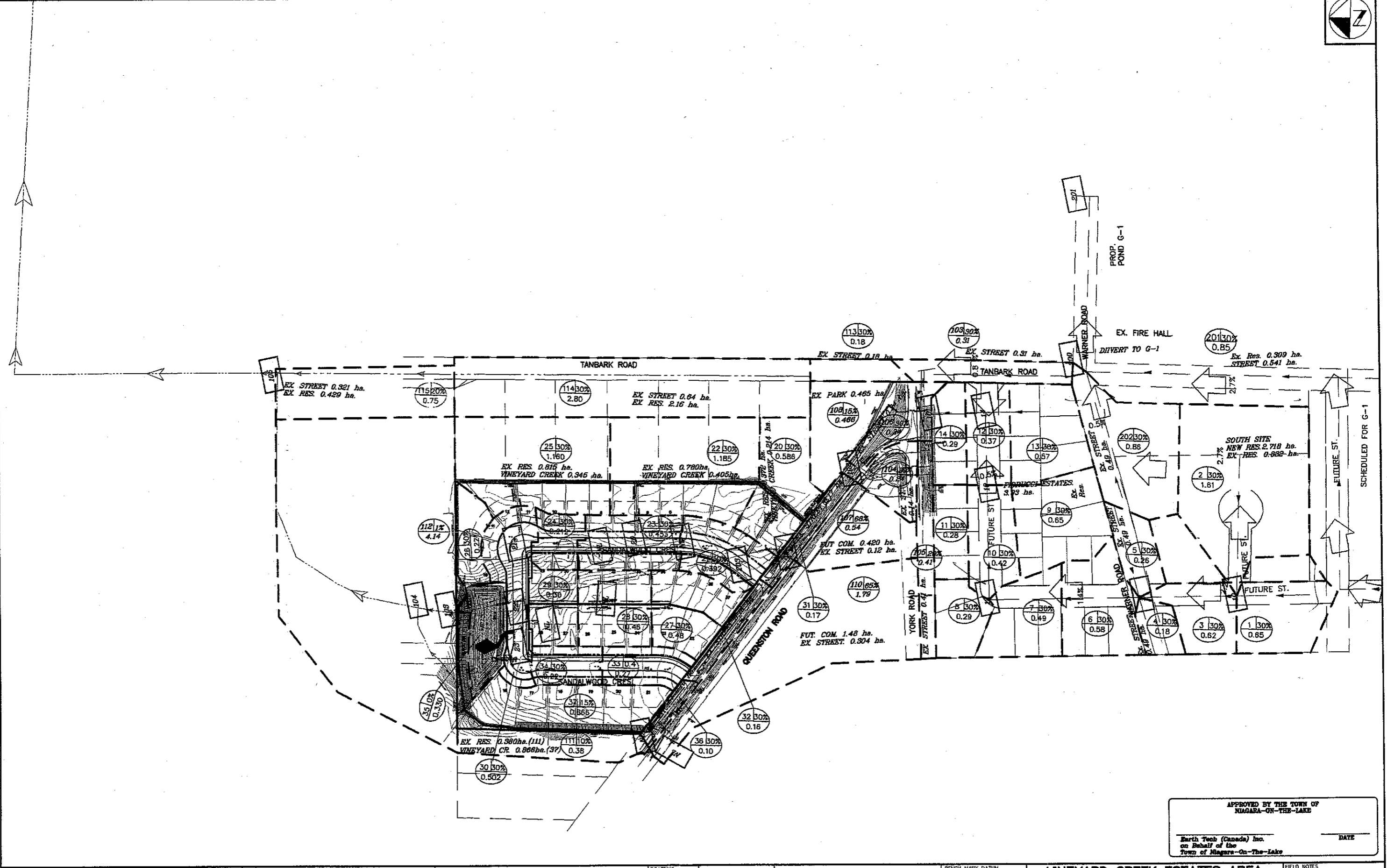

APPROVED BY THE TOWN OF NIAGARA-ON-THE-LAKE

Earth Tech (Canada) Inc.  
on Behalf of the  
Town of Niagara-On-The-Lake

DATE \_\_\_\_\_

NO.	ISSUED FOR REVIEW	REVISION	DATE	INT.
1	ISSUED FOR REVIEW		JUNE 13/05	R.B.

NOTES

- THE POSITION OF POLE LINES, CONDUITS, WATERMANS, SEWERS AND OTHER UNDERGROUND AND ABOVEGROUND UTILITIES AND STRUCTURES IS NOT NECESSARILY SHOWN ON THE CONSTRUCTION DRAWINGS AND SHOULD BE CHECKED BY THE CONTRACTOR AT THE POSITION OF SUCH UTILITIES AND STRUCTURES IS NOT GUARANTEED.
- BEFORE STARTING THE WORK, THE CONTRACTOR SHALL INFORM HIMSELF OF THE EXACT LOCATION OF SUCH UTILITIES AND STRUCTURES AND SHALL ASSUME ALL LIABILITY FOR DAMAGE TO THEM.
- MINOR AND BELL HOLES ARE TO BE ANCHORED TO THE GROUND WHERE REQUIRED SO AS TO ENSURE THE STABILITY OF THE POLE LINES.
- THE CONTRACTOR IS TO CHECK WITH ALL THE UTILITIES INVOLVED.
- ALL MANHOLE FRAMES, COCKEN DRAIN FRAMES, WATER VALVES AND GAS VALVES TO BE ADJUSTED TO FRESH GRADE.
- EXISTING TREES AND VEGETATION OUTSIDE OF CONSTRUCTION ARE TO REMAIN UNHARMED.

DRAFTING  
A.H./R.B.

DESIGN  
R.B.

CHECKED BY  
D.Ingram P.Eng.

PROJ. SUPVR.  
W.A.G. Mockay

KERRY T. HOWE  
ENGINEERING LTD.

KERRY T. HOWE ENGINEERING LTD.  
CONSULTING ENGINEERS  
98 Church Street  
St. Catharines, Ontario  
(905) 688-6550

BENCH MARK DATUM  
Central benchmark - Top of the north bore of the hydrant located on the S.E. corner of Tanbark & Regional Roads 31 - York Road - Elev. 123.852.  
Allendale Benchmark - Very top of the hydrant opposite House # 281 Tanbark. Elev. - 121.182

VINEYARD CREEK ESTATES AREA  
IN THE  
TOWN OF NIAGARA-ON-THE-LAKE  
COMMUNAL POND DRAINAGE AREAS  
AND MIDUSS SCHEMATIC

FIELD NOTES  
Book No. 802

PLOT DATE  
JUNE 13, 2005

SCALE  
1 : 1500

DWG. NO.  
FIGURE NO. 5.0

REV.  
1

W:\2003\03-024\dwg\03-024BASE.dwg, 6/16/2005 10:00:21 AM

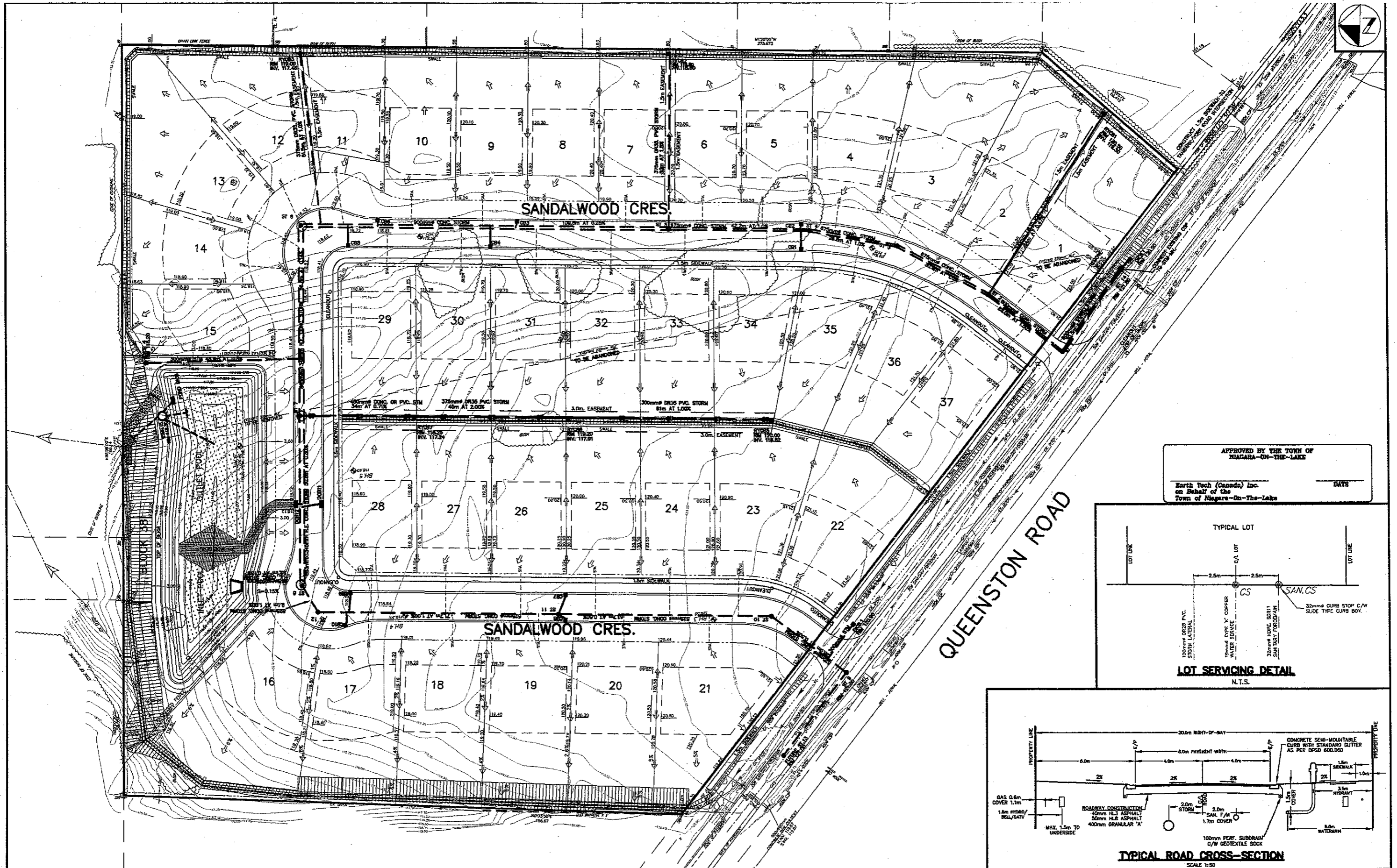

APPROVED BY THE TOWN OF NIAGARA-ON-THE-LAKE  
 Earth Tech (Canada) Inc.  
 on Behalf of the  
 Town of Niagara-On-The-Lake

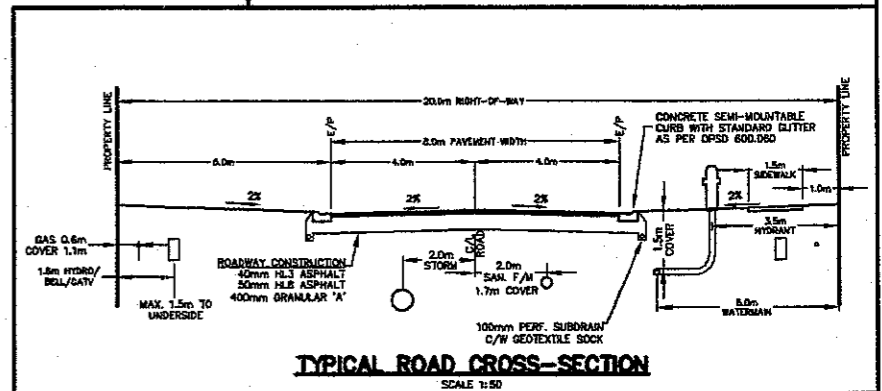
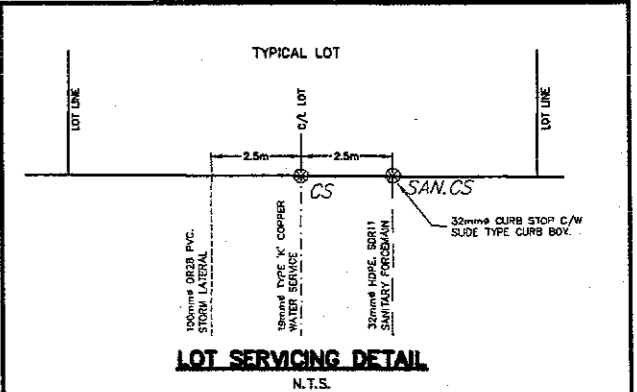

NO.	ISSUED FOR REVIEW	REVISION	JUNE 13/05	R.B.
1				

NOTES

- 1) THE POSITION OF POLE LINES, CONDUITS, WATERMANS, SEWERS AND OTHER UNDERGROUND UTILITIES AND STRUCTURES IS NOT NECESSARILY SHOWN ON THIS GRADING PLAN AND THE CONTRACTOR SHALL VERIFY THE EXACT LOCATION AND DEPTH OF SUCH UTILITIES AND STRUCTURES AT HIS OWN RISK.
- 2) BEFORE STARTING THE WORK, THE CONTRACTOR SHALL VERIFY THE EXACT LOCATION AND DEPTH OF SUCH UTILITIES AND STRUCTURES AT HIS OWN RISK.
- 3) HEDGES AND BELL HOLES ARE TO BE IMPROVED TO THE GROUND WHERE REQUIRED SO AS TO ENSURE THE STABILITY OF THE POLE LINES.
- 4) THE CONTRACTOR IS TO CHECK WITH ALL THE UTILITIES INVOLVED.
- 5) ALL MANHOLE FRAMES, COVERS, BRICK FRAMES, WELCH VALVES AND GAS VALVES TO BE ADJUSTED TO TRAMP LEVEL.
- 6) EXISTING TREES AND VEGETATION OUTSIDE OF CONSTRUCTION AREAS TO REMAIN UNDISTURBED.

DRAFTING  
 J.H./R.B.

DESIGN  
 R.B.

CHECKED BY  
 D.Ingram P.Eng.

PROJ. SUPVR.  
 W.A.G.Meekay

KERRY T. HOWE  
 ENGINEERING LTD.

KERRY T. HOWE ENGINEERING LTD.  
 CONSULTING ENGINEERS  
 98 Church Street  
 St. Catharines, Ontario  
 (905) 688-6550

BENCH MARK DATUM  
 Central benchmark - Top of the north face of the hydrant located on the S.E. corner of Toronto & Regional Road 81 - York Road - Elev. 123.852.

Alternate Benchmark - Very top of the hydrant opposite House # 251 Toronto, Elev. - 121.180

VINEYARD CREEK ESTATES  
 IN THE  
 TOWN OF NIAGARA-ON-THE-LAKE

GRADING PLAN  
 COMMUNAL POND

FIELD NOTES  
 Book No. 802

PLOT DATE  
 JUNE 13, 2005

SCALE  
 1:500

DWG. NO.  
 FIGURE NO. 5.1

CAD. FILE  
 03-024BASE



FIGURE B

Town of Niagara-On-The-Lake  
ST. DAVID'S  
MASTER SERVICING STUDY

STORMWATER MANAGEMENT  
SYSTEM  
CONCEPT 'B'



LEGEND

- URBAN BOUNDARY
- POTENTIAL DEVELOPMENT BOUNDARY
- POSSIBLE ROAD ALIGNMENT
- 1050' PROPOSED STORMWATER COLLECTION SYSTEM
- STORMWATER MANAGEMENT FACILITY (APPROXIMATE TO SCALE)
- PROPOSED DITCH IMPROVEMENTS
- MUNICIPAL DRAIN
- (B-1) POND NUMBER
- (A) AREA NUMBER

DRAINAGE AREA	DRAINAGE AREA (Ha)	POND STATISTICS		
		POND	AREA m <sup>2</sup>	VOLUME m <sup>3</sup>
[Pattern]	26.3	B-1	6550	6450
[Pattern]	3	B-2	2250	960
[Pattern]	46.5	G-1	10450	14550
[Pattern]	12.8	F-1	5200	4700
[Pattern]	7.8	J-1	3900	2780

NOTE: B-1 ALT = ALTERNATIVE LOCATION FOR THIS POND

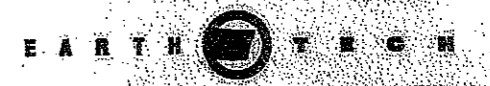

Earth Tech (Canada) Inc. St. Catharines, Ontario 905.688.4272

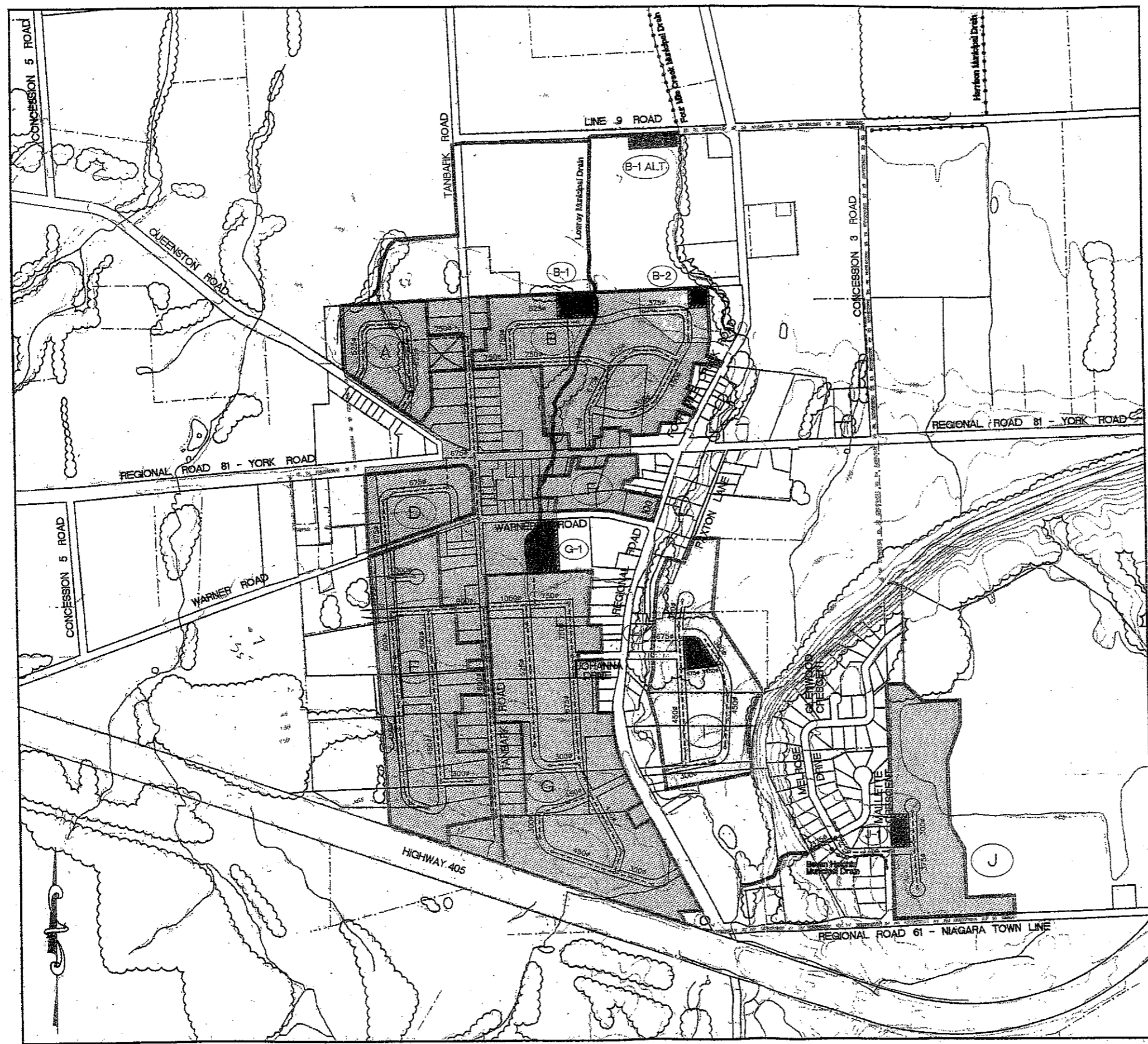

## **APPENDIX B – Tables**

**TABLE NO. 1 - RAINFALL DATA**

STORM RETURN	DURATION	CHICAGO PARAMETRES		
	4 hrs			
	DEPTH	a	b	c
	mm			
QUALITY	25.04	512	6	0.800
2	32.55	719.65	5.849	0.813
5	42.50	996.92	4.233	0.826
10	47.76	1197.74	3.827	0.833
25	55.20	1460.25	3.560	0.841
50	61.74	1639.03	3.305	0.844
100	70.38	1815.30	3.090	0.847



TABLE NO. 4.1 - DESIGN STAND ALONE WET POND

ALTERNATIVE 1- STAND ALONE POND DESIGN

Level m.	Surface Area sm.	Avg. Area sm.	Incr Vol cu.m.	Volume cu.m.	Discharge cu.m./s.	Avg. Drain Rate cu.m./s.	Avg. Drain Rate cu.m./hr..	Incr Drain Time hrs	Accum Drain Time For Ext. Det. hrs	Accum Drain 100 yr. To Ext. Det. hrs
114.50	0.0									
114.75	4.0									
115.00	29.4	16.7	4.2	4.2	0.000					
115.25	65.0	47.2	11.8	16.0	0.000					
115.50	110.4	87.7	21.9	37.9	0.000					
115.75	165.3	137.9	34.5	72.4	0.000					
116.00	229.7	197.5	49.4	121.7	0.000					
116.25	303.7	266.7	66.7	188.4	0.000					
116.50	387.3	345.5	86.4	274.8	0.000					
116.75	480.1	433.7	108.4	383.2	0.000	STATIC WATER LEVEL				
										PERMANENT POOL
116.75	480.1			0.0	0.000				22.1	
117.00	582.4	531.3	132.8	132.8	0.005	0.003	9.0	14.8	7.4	
117.25	694.0	638.2	159.6	292.4	0.007	0.006	21.6	7.4	0.0	
117.415				418.8	0.009	0.008	28.8	0.0		8.4 25 mm QUALITY
117.50	814.9	754.5	188.6	481.0	0.009	0.009	32.4	5.8		8.4
117.705				576.1	0.021	0.015	54.0	0.0		2.6 2 YEAR
117.75	944.1	879.5	219.9	700.9	0.038	0.030	106.2	2.1		2.6
117.811				765.4	0.074	0.056	201.6	0.0		0.5 5 YEAR
118.00	1080.0	1012.1	253.0	953.9	0.201	0.138	495.0	0.5		0.5
118.210				1201.3	0.394	0.298	1071.0	0.0		0.0 100 YEAR
118.25	1223.0	1151.5	287.9	1241.7	0.431	0.413	1485.0	0.2		

TABLE NO. 4.2 - SUMMARY STAND ALONE WET POND SYSTEM DESIGN PARAMETERS

VINEYARD CREEK ESTATES - ST. DAVID'S TOWN OF N-O-T-L

MUNICIPAL STORM WATER MANAGEMENT REVIEW SUMMARY  
MUNICIPAL SITE FOR UPSTREAM DEVELOPMENTS WET POND + EXTENDED STORAGE

RAW LAND AREA CONNECTED VINEYARD CREEK ESTATES POND =	6.786	ha.		
PRESENT RUNOFF % IMPERVIOUS	0.00%	%		
FUTURE RUNOFF % IMPERVIOUS	30	%		
PROTECTION LEVEL TSS REMOVAL	70	%		
STORM WATER WET POND CRITERIA TAB 3.2 2003	90	cu.m./ha.	610.74	cu.m.
PERMANENT POOL	50	cu.m./ha.	339.3	cu.m.
EXTENDED DETENTION	40	cu.m./ha.	271.44	cu.m.
PERMANENT POOL	383.2	cu.m./ha.	418.8	cu.m.
25 mm STORM EXT. POND STORAGE VOL.	61.7	cu.m./ha.	418.8	cu.m.
25 mm STORM EXT. POND STORAGE PEAK OUTFLOW	9	lps		
25 mm STORM EXT. POND STORAGE DRAINTIME	22.1	hrs		
25 mm STORM EXT. POND STORAGE LEVEL EXTENDED DETENTION	117.415	m.		
2 YEAR STORM STORAGE VOLUME			576.1	cu.m.
2 YEAR STORM EXT. POND STORAGE PEAK OUTFLOW	21	lps		
2 YEAR STORM POND STORAGE LEVEL	117.795	m.		
5 YEAR STORM STORAGE VOLUME			765.4	cu.m.
5 YEAR STORM EXT. POND STORAGE PEAK OUTFLOW	74	lps		
5 YEAR STORM POND STORAGE LEVEL	117.811	m.		
100 YEAR STORM STORAGE VOLUME			1201.3	cu.m.
100 YEAR STORM POND STORAGE PEAK OUTFLOW	394	lps		
100 YEAR STORM POND STORAGE DRAIN TIME TO EXT. STORAGE			3.4	hrs
100 YEAR STORM POND STORAGE LEVEL	118.21	m.		
POND SIDE SLOPES 4:1 ASPECT RATIO 2:1			PROVIDED	
POND TO PERMANENT POOL INV. - WSEL	114.50	m.	116.75	m.
POND MAX. WATER LEVEL	118.25	m.		
MOE 2003 GUIDELINES TABLE 4.6 WET POND CITERIA				
BUFFERS - 7.5 m. FROM 25 mm WSEL. OR 3.0 m. FROM 100 YR QUANTUTY WSEL			PROVIDED	
BUFFERS - 3.0 m. FROM TOP BANK NOTL MSP			PROVIDED	
MIN. 5.0 ha. DRAINAGE AREA PREFERRED GRAEATER THAN 10 ha.			PROVIDED	
ANNUAL SEDIMENT YIELD 35% IMP	0.60	cu.m./ha./yr		
TOTAL EXPECTED ANNUAL SEDIMENT	4.07	cu.m./yr		
WET POND CLEANOUT 10 YEAR INTERVAL VOL.	40.72	cu.m.	PROVIDED	

# Vineyard Creek Estates - Stand Alone Storm Computation Sheet KERRY T. HOWE ENGINEERING LIMITED

Town of Niagara-On-The-Lake

PROJECT No. : 03 - 024  
 DATE: Feb 3, 2005  
 DESIGN: R. Beaulieu  
 CHECKED: D. Ingram  
**STORM SEWER DESIGN (Metric)**

n = 0.013  
 i = 996.916 / (t+4.233) ^ 0.826

**Figure No. 4.3**

Town of Niagara-On-The-Lake 5-Year Storm

STREET	FROM	TO	RAINFALL DESIGN								PIPE DESIGN					TIME OF CON.	
			AREA NO.	AREA (ha.)	R	A * R	SEC A*R	SEW A*R	I mm/hr	Q cms	LENGTH m	DIA mm	SLOPE %	Q cms	VEL m/sec	SECT min	CUM min
																<b>START</b>	<b>10.00</b>
REAR LOT 1&2	RYCB.1	ST 2	20	0.586	0.40	0.234	0.234	0.234	111.18	0.072	64.4	300	0.800	0.086	1.224	0.88	10.88
Sandalwood Crescent east N/S	ST 2	ST 3			0.40	0.000	0.000	0.234	105.82	0.069	30.9	375	0.300	0.096	0.869	0.59	11.47
Sandalwood Crescent east N/S	ST 3	ST 4			0.40	0.000	0.000	0.234	102.52	0.067	26.8	375	0.300	0.096	0.869	0.51	11.98
Sandalwood Crescent east N/S	ST 4	ST 5	21	0.392	0.40	0.157	0.157	0.391	99.83	0.108	26.8	375	0.500	0.124	1.123	0.40	12.38
																<b>START</b>	<b>10.00</b>
REAR LOTS 2 - 5	RYCB 2	ST 5	22	1.185	0.40	0.474	0.474	0.474	111.18	0.146	52.1	375	1.000	0.175	1.587	0.55	10.55
Sandalwood Crescent east N/S	ST 5	ST 6	23,24	0.665	0.40	0.266	0.266	1.131	97.85	0.307	109.8	600	0.300	0.336	1.189	1.54	13.92
																<b>START</b>	<b>10.00</b>
REAR LOTS 3 - 7	RYCB 3	ST 6	25	1.160	0.40	0.464	0.464	0.464	111.18	0.143	51.7	375	1.000	0.175	1.587	0.54	10.54
Sandalwood Crescent east N/S	ST 6	ST 7			0.40	0.000	0.000	1.595	90.94	0.403	56.9	600	0.500	0.434	1.536	0.62	14.54
																<b>START</b>	<b>10.00</b>
REAR LOTS 8 -12	RYCB 4	ST 7	26	0.366	0.40	0.146	0.146	0.146	111.18	0.045	51.7	300	1.000	0.097	1.368	0.63	10.63
																<b>START</b>	<b>10.00</b>
REAR LOTS 22-23, 34-37	RYCB 5	RYCB 6	27	0.480	0.40	0.192	0.192	0.338	111.18	0.105	62.1	300	1.500	0.118	1.675	0.62	10.62
REAR LOTS 24-26, 31-33	RYCB 6	RYCB 7	28	0.460	0.40	0.184	0.184	0.522	107.35	0.156	44.5	375	2.000	0.248	2.245	0.33	10.95
REAR LOTS 27-30	RYCB 7	ST 7	29	0.300	0.40	0.120	0.120	0.642	105.41	0.188	34.2	450	0.700	0.239	1.500	0.38	11.33
Sandalwood Crescent east E/W	ST 7	ST 8			0.40	0.000	0.000	2.722	88.47	0.669	19.5	750	0.400	0.704	1.594	0.20	14.74
																<b>START</b>	<b>10.00</b>
Sandalwood Crescent west N/S	ST 11	ST 12	33	0.270	0.40	0.108	0.108	0.108	111.18	0.033	71.7	300	1.000	0.097	1.368	0.87	10.87
Sandalwood Crescent west N/S	ST 12	ST 13	34	0.220	0.40	0.088	0.088	0.196	105.84	0.058	9.1	300	1.000	0.097	1.368	0.11	10.98
Sandalwood Crescent west N/S	ST 13	ST 8	30	0.502	0.40	0.201	0.201	0.397	105.21	0.116	31.4	450	0.400	0.180	1.134	0.46	11.45
OUTLET TO POND BLK 38	ST 8	OUTLET	35	0.330	0.40	0.132	0.132	3.251	87.68	0.792	22.4	750	0.540	0.818	1.852	0.20	14.94



Table No. 5.0 Hydrologic and Hydraulic Parameters and Miduss Output

VINEYARD CREEK ESTATES ST. DAVID'S IN THE TOWN OF N-O-T-L																														
AREA NO.	AREA EXIST. STREET	AREA EXIST. RES.	AREA EXIST. O.S. PARK	AREA FUT COM.	AREA FUT RES FIORUCCI ESTATES	AREA FUT RES SOUTH SITE	AREA NOW RES VINEYARD CREEK ESTATES	AREA TOTAL	L	S	IMPERVIOUS			PERVIOUS				JCT	DIA	S	L	CONTROL LOCATION	25 mm		2-YEAR		6-YEAR		100-YEAR	
											%		SCS	AREA	SCS AMC II	la	L						Vol.	Qp	Vol.	Qp	Vol.	Qp	Vol.	Qp
											IMP	ha.	CN.	ha.	CN.	mm	m						NO	m.	%	m.	cu.m./s.	cu.m.	cu.m./s.	cu.m.
ALTERNATE 2 - FUTURE DEVELOPMENT CONDITION - VINEYARD CREEK AREA																														
SOUTH DEVELOPMENT TO POND G-1																														
201	0.541	0.309					0.850	104.0	2.70%	30.0%	0.255	98	0.595	68.0	12.0	104.0	100	450	2.70%	189	TANBARK	61	0.013	85	0.045			271	0.189	
202	0.221	0.519					0.740	97.1	100.00%	30.0%	0.222	98	0.518	68.0	12.0	97.1	100	525	0.50%	189	WARNER RD. W.	53	0.011	74	0.048			236	0.171	
Totals	0.762	0.828					1.590				0.477		1.113																	
SOUTH DEVELOPMENTS TO VINEYARD CREEK ESTATES POND																														
OVER CONTROL POND TO ALLOW DIVERSION TO WESTERLY DITCH AFTER MINOR EVENT MATCHING PRE FLOWS TO 100 YEA																														
103	0.310						0.310	62.8	0.80%	30.0%	0.093	98	0.217	68.0	12.0	62.8	NL	ODR	0.80%	140	TANBARK RD. N. WARNER									
																	101	450	1.00%	28	YORK RD 750 U.S.									
LANDS SOUTH OF FIORUCCI ESTATES																														
1					0.638		0.638	90.1	2.00%	30.0%	0.191	98	0.447	68.0	12.0	90.1	10	375	0.80%	66	S. WARNER FUT. ST.									
2		0.312			1.290		1.602	142.8	1.00%	30.0%	0.481	98	1.121	68.0	12.0	142.8	10	450	1.00%	127	S. WARNER FUT. ST.									
3	0.013				0.615		0.628	89.4	2.70%	30.0%	0.188	98	0.440	68.0	12.0	89.4	11	450	2.00%	88	S. WARNER FUT. ST.									
4	0.097				0.075		0.172	46.8	1.00%	30.0%	0.052	98	0.120	68.0	12.0	46.8	11	300	2.00%	53	WARNER RD. W.									
5	0.159				0.100		0.269	57.4	1.00%	30.0%	0.078	98	0.181	68.0	12.0	57.4	11	375	0.50%	86	WARNER RD. W.									
FIORUCCI ESTATES SITE																														
6					0.580		0.580	85.9	1.00%	30.0%	0.174	98	0.406	68.0	12.0	85.9	NL	450	2.00%	50	N. WARNER FUT ST.									
7					0.490		0.490	79.0	1.00%	30.0%	0.147	98	0.343	68.0	12.0	79.0	12	525	1.00%	66	N. WARNER FUT ST.									
8					0.280		0.280	59.7	1.00%	30.0%	0.084	98	0.196	68.0	12.0	59.7	12	300	0.50%	41	N. WARNER FUT RYCB									
9					0.650		0.650	91.0	1.00%	30.0%	0.195	98	0.455	68.0	12.0	91.0	12	300	0.50%	41	N. WARNER FUT RYCB									
10					0.420		0.420	73.1	0.01	30.0%	0.126	98	0.294	68.0	12.0	73.1	13	525	0.50%	104	N. WARNER FUT ST.									
11					0.280		0.280	59.7	1.00%	30.0%	0.084	98	0.196	68.0	12.0	59.7	13	300	0.50%	41	N. WARNER FUT RYCB									
12					0.370		0.370	68.6	1.00%	30.0%	0.111	98	0.259	68.0	12.0	68.6	14	600	0.50%	61	N. WARNER FUT ST.									
13					0.570		0.570	85.2	1.00%	30.0%	0.171	98	0.399	68.0	12.0	85.2	14	300	0.50%	41	N. WARNER FUT RYCB									
14					0.290		0.290	60.8	1.00%	30.0%	0.087	98	0.203	68.0	12.0	60.8	NL	600	0.50%	41	N. WARNER FUT EASEMENT									
YORK RD 750 U.S.																														
106	0.250						0.250	56.4	0.80%	30.0%	0.075	98	0.175	68.0	12.0	56.4	1021	ODR	0.80%	50	QUEENSTON RD CULV. D.S.									
108			0.466				0.466	77.0	0.80%	0.0%	0.000	98	0.466	68.0	12.0	77.0	1021	ODR	0.80%	62	QUEENSTON RD CULV. D.S.									
105	0.410						0.410	72.3	0.80%	30.0%	0.123	98	0.287	68.0	12.0	72.3	NL	ODR	0.80%	190										
104	0.140			0.100			0.240	55.3	0.80%	30.0%	0.072	98	0.188	68.0	12.0	55.3	NL	450	1.00%	16	YORK RD 450 D.S.									
YORK RD 450 D.S.																														
QUEENSTON RD 750 D.S.																														
31	0.180						0.180	47.9	0.80%	30.0%	0.054	98	0.128	70.0	10.9	47.9	102	ODR	0.80%	100.0	QUEENSTON RD. AT ST. A E.									
107	0.090			0.450			0.540	82.9	0.80%	65.0%	0.351	98	0.189	68.0	12.0	82.9	NL	ODR	0.80%	60.0										
QUEENSTON RD 600 D.S.																														
QUEENSTON RD. AT ST. A E.																														
QUEENSTON RD 600 D.S.																														
QUEENSTON RD. AT ST. A E.																														
QUEENSTON RD 600 D.S.																														
QUEENSTON RD. AT ST. A E.																														



# Vineyard Creek Estates - Communal Storm Sewer Design She KERRY T. HOWE ENGINEERING LIMITED

Town of Niagara-On-The-Lake

PROJECT No. : 03 - 024  
 DATE: June 10, 2005  
 DESIGN: R. Beaulieu  
 CHECKED: D. Ingram

n = 0.013  
 i = 996,916 / (t+4.233) ^ 0.826  
**STORM DRAINAGE PLAN FIGURE NO. 5**  
 Town of Niagara-On-The-Lake 5-Year Storm

**Figure No. 5.3**

**STORM SEWER DESIGN (Metric)**

STREET	FROM	TO	RAINFALL DESIGN								PIPE DESIGN					TIME OF CON.	
			AREA NO.	AREA (ha.)	R	A * R	SEC A*R	SEW A*R	I mm/hr	Q cms	LENGTH m	DIA mm	SLOPE %	Q cms	VEL m/sec	SECT min	CUM min
																<b>START</b>	<b>13.70</b>
<i>Future Upstream drainage</i>	<i>Warner Rd</i>	<i>York Rd.</i>	<i>1-14</i>	<i>8.259</i>	<i>0.30</i>	<i>2.478</i>	<i>2.478</i>	<i>2.478</i>	<i>91.86</i>	<i>0.632</i>	<i>500.0</i>	<i>600</i>	<i>1.200</i>	<i>0.673</i>	<i>2.379</i>	<i>3.50</i>	<i>17.20</i>
<i>Queenston Road</i>	<i>York Rd.</i>	ST. 14	<i>104-106,31</i>	<i>1.546</i>	<i>0.30</i>	<i>0.464</i>	<i>0.464</i>	<i>2.942</i>	<i>79.27</i>	<i>0.648</i>	<i>180.0</i>	<i>600</i>	<i>1.200</i>	<i>0.673</i>	<i>2.379</i>	<i>1.26</i>	<i>18.46</i>
Queenston Road	ST. 14	ST 1	107	0.540	0.30	0.162	0.626	3.567	75.62	0.749	30.5	600	1.500	0.752	2.660	0.19	18.66
Sandalwood Cres (east end)	ST 1	ST 2		0.000	0.30	0.000	0.000	3.567	75.10	0.744	28.0	600	1.500	0.752	2.660	0.18	18.83
																<b>START</b>	<b>10.00</b>
REAR LOT 1 & 2	RYCB.1	ST 2	20	0.586	0.30	0.176	0.176	0.176	111.18	0.054	64.0	300	0.470	0.066	0.938	1.14	11.14
Sandalwood Cres (east end)	ST 2	ST 3		0.000	0.30	0.000	0.000	3.743	74.62	0.776	28.0	675	1.000	0.841	2.349	0.20	19.03
Sandalwood Cres (east end)	ST 3	ST 4		0.000	0.30	0.000	0.000	3.743	74.10	0.770	30.9	675	1.000	0.841	2.349	0.22	19.25
Sandalwood Cres. (east end)	ST 4	ST 5	21	0.392	0.30	0.118	0.118	3.861	73.53	0.788	26.8	675	1.000	0.841	2.349	0.19	19.44
																<b>START</b>	<b>10.00</b>
REAR LOTS 3 - 5	RYCB 2	ST 5	22	1.185	0.30	0.356	0.356	0.356	111.18	0.110	52.0	375	1.500	0.215	1.944	0.45	19.88
Sandalwood Cres. (east end)	ST 5	ST 6	23,24	0.665	0.30	0.200	0.200	4.416	73.04	0.896	109.8	914	0.250	0.944	1.438	1.27	20.71
																<b>START</b>	<b>10.00</b>
REAR LOTS 8 - 12	RYCB 3	ST 6	25	1.160	0.30	0.348	0.348	0.348	111.18	0.107	51.5	375	1.000	0.175	1.587	0.54	10.54
																<b>START</b>	<b>10.00</b>
REAR LOTS 13 - 15	RYCB 4	ST 6	26	0.221	0.30	0.066	0.066	0.066	91.86	0.017	46.9	300	0.300	0.053	0.749	1.04	11.04
Sandalwood Cres. (north end)	ST 6	ST 7		0.000	0.30	0.000	0.000	4.830	69.95	0.938	56.8	1050	0.150	1.058	1.221	0.78	21.49
												(HE 865x1345)				<b>START</b>	<b>10.00</b>

TABLE NO.5.1 - DESIGN COMMUNAL WET POND

Level m.	Surface Area sm.	Avg. Area sm.	Incr Vol cu.m.	Volume cu.m.	Discharge cu.m./s.	Avg. Drain Rate cu.m./s.	Avg. Drain Rate cu.m./hr.	Incr Drain Time hrs	Accum Drain Time For Ext. Det. hrs	Accum Drain 100 yr. To Ext. Det. hrs	
113.50	0.0										
113.75	3.0										
114.00	38.3	20.7	5.2	5.2							
114.25	111.4	74.9	18.7	23.9							
114.50	196.4	153.9	38.5	62.4							
114.75	287.1	241.8	60.4	122.8							
115.00	383.1	335.1	83.8	206.6							
115.25	484.6	433.9	108.5	315.0							
115.50	591.5	538.1	134.5	449.5							
115.75	703.9	647.7	161.9	611.5							
116.00	821.3	762.6	190.7	802.1							
116.25	944.3	882.8	220.7	1022.8							
116.50	1072.6	1008.5	252.1	1274.9							
116.59	1143.0	1107.8	103.0	1378.0							
					STATIC WATER LEVEL						
116.59	1143.0				0.000	0.000			35.8		
116.75	1252.0	1197.5	303.0	303.0	0.006	0.003	10.8	28.1	7.8		
117.00	1441.0	1346.5	340.0	643.0	0.024	0.015	54.0	6.3	1.5		
117.223			346.0	989.0	0.107	0.066	235.6	1.5			
117.25	1639.6	1540.3	379.0	1022.0	0.120	0.072	259.2	1.5	1.8		
117.381			214.0	1236.0	0.157	0.139	498.6	0.4	1.3	2 YEAR	
117.50	1847.7	1743.7	204.0	1440.0	0.184	0.170	612.0	0.3	1.0		
117.709			384.0	1824.0	0.245	0.245	882.0	0.4	0.6	5 YEAR	
117.75	2064.0	1955.9	78.0	1902.0	0.230	0.238	855.0	0.1	0.5		
118.00	2286.3	2175.2	505.0	2407.0	0.611	0.421	1513.8	0.3	0.1		
118.218			480.0	2887.0	1.262	0.937	3371.4	0.1		100 YEAR	
118.25	2515.0	2400.7	73.0	2960.0	1.372	1.317	4741.2	0.0			

TABLE NO. 5.2 - SUMMARY COMMUNAL WET POND SYSTEM DESIGN PARAMETERS

VINEYARD CREEK ESTATES - ST. DAVID'S TOWN OF N-O-T-L

MUNICIPAL STORM WATER MANAGEMENT REVIEW SUMMARY  
MUNICIPAL SITE FOR UPSTREAM DEVELOPMENTS WET POND + EXTENDED STORAGE

RAW LAND AREA CONNECTED VINEYARD CREEK ESTATES POND =	27.57	ha.		
PRESENT RUNOFF % IMPERVIOUS	7.61%	%		
FUTURE RUNOFF % IMPERVIOUS	27.03%	%		
PROTECTION LEVEL TSS REMOVAL	70	%		
STORM WATER WET POND CRITERIA TAB 3.2 2003	90	cu.m./ha.	2481.3	cu.m.
PERMANENT POOL	50	cu.m./ha.	1378.5	cu.m.
EXTENDED DETENTION	40	cu.m./ha.	1102.8	cu.m.
PERMANENT POOL	50.0	cu.m./ha.	1378.0	cu.m.
25 mm STORM EXT. POND STORAGE VOL	35.9	cu.m./ha.	989.0	cu.m.
25 mm STORM EXT. POND STORAGE PEAK OUTFLOW	107	lps		
25 mm STORM EXT. POND STORAGE DRAINTIME	35.8	hrs		
25 mm STORM EXT. POND STORAGE LEVEL EXTENDED DETENTION	117.381	m.		
2 YEAR STORM STORAGE VOLUME			1236	cu.m.
2 YEAR STORM EXT. POND STORAGE PEAK OUTFLOW	157	lps		
2 YEAR STORM POND STORAGE LEVEL	117.381	m.		
5 YEAR STORM STORAGE VOLUME			1824	cu.m.
5 YEAR STORM EXT. POND STORAGE PEAK OUTFLOW	245	lps		
5 YEAR STORM POND STORAGE LEVEL	117.709	m.		
100 YEAR STORM STORAGE VOLUME			2887	cu.m.
100 YEAR STORM POND STORAGE PEAK OUTFLOW	1262	lps		
100 YEAR STORM POND STORAGE DRAIN TIME TO EXT. STORAGE			1.3	hrs
100 YEAR STORM POND STORAGE LEVEL	118.216	m.		
POND SIDE SLOPES 4:1 ASPECT RATIO 2:1			PROVIDED	
POND TO PERMANENT POOL INV. - WSEL	113.50	m.	116.59	m.
POND MAX. WATER LEVEL	118.25	m.		
MOE 2003 GUIDELINES TABLE 4.6 WET POND CITERIA				
BUFFERS - 7.5 m. FROM 25 mm WSEL. OR 3.0 m. FROM 100 YR QUANTUTY WSEL			PROVIDED	
BUFFERS - 3.0 m. FROM TOP BANK NOTL MSP			PROVIDED	
MIN. 5.0 ha. DRAINAGE AREA PREFERRED GRAEATER THAN 10 ha.			PROVIDED	
ANNUAL SEDIMENT YIELD 35% IMP	0.60	cu.m./ha./yr		
TOTAL EXPECTED ANNUAL SEDIMENT	16.54	cu.m./yr		
WET POND CLEANOUT 10 YEAR INTERVAL VOL.	165.42	cu.m.	PROVIDED	

# Vineyard Creek Estates - Communal Storm Sewer Design She KERRY T. HOWE ENGINEERING LIMITED

Town of Niagara-On-The-Lake

PROJECT No. : 03 - 024

DATE: June 10, 2005

DESIGN: R. Beaulieu

CHECKED: D. Ingram

## Figure No. 5.3

$n = 0.013$

$i = 996.916 / (t+4.233) ^ 0.826$

STORM DRAINAGE PLAN FIGURE NO. 5

Town of Niagara-On-The-Lake 5-Year Storm

### STORM SEWER DESIGN (Metric)

STREET	FROM	TO	RAINFALL DESIGN								PIPE DESIGN					TIME OF CON.	
			AREA NO.	AREA (ha.)	R	A * R	SEC A*R	SEW A*R	I mm/hr	Q cms	LENGTH m	DIA mm	SLOPE %	Q cms	VEL m/sec	SECT min	CUM min
REAR LOTS 22-23, 34-37	RYCB 5	RYCB 6	27	0.480	0.30	0.144	0.144	0.144	91.86	0.037	61.0	300	1.000	0.097	1.368	0.74	10.74
REAR LOTS 24-26, 31-33	RYCB 6	RYCB 7	28	0.460	0.30	0.138	0.138	0.282	106.61	0.084	45.0	375	2.000	0.248	2.245	0.33	11.08
REAR LOTS 27-30	RYCB 7	ST 7	29	0.300	0.30	0.090	0.090	0.372	104.68	0.108	34.0	450	0.710	0.240	1.511	0.38	11.45
Sandalwood Cres. (north end)	ST 7	ST 8	30	0.502	0.30	0.151	0.151	5.353	68.20	1.014	50.8	1050	0.300	1.496	1.727	0.49	21.98
												(HE 865x1345)				START	10.00
Future Commercial site	Site	ST. 13	Pt 110	1.480	0.30	0.444	0.444	0.444	111.18	0.137	100.0	450	0.500	0.202	1.268	1.31	11.31
			Commercial Lands controlled To Residential Runoff using On Site Stoarge														
Queenston Road (Future)	ST. 13	ST 9	32,36,pt 110	0.578	0.30	0.173	0.173	0.617	103.36	0.177	31.2	525	0.500	0.304	1.405	0.37	11.69
Sandalwood Cres (west end)	ST 9	ST 10		0.000	0.30	0.000	0.000	0.617	101.37	0.174	28.0	525	0.500	0.304	1.405	0.33	12.02
Sandalwood Cres (west end)	ST 10	ST 11		0.000	0.30	0.000	0.000	0.617	99.65	0.171	63.7	525	0.500	0.304	1.405	0.76	12.77
Sandalwood Cres. (west end)	ST 11	ST 12	33	0.270	0.30	0.081	0.081	0.698	95.98	0.186	71.7	525	1.000	0.430	1.987	0.60	13.37
Sandalwood Cres. (west end)	ST 12	ST 8	34	0.220	0.30	0.066	0.066	0.764	93.26	0.198	9.1	525	1.000	0.430	1.987	0.08	13.45
OUTLET TO POND (Block 38)	ST 8	OUTLET	35	0.330	0.20	0.066	0.066	6.183	67.14	1.153	20.1	1200	0.150	1.510	1.335	0.25	22.23
												(HE 965x1525)					

Table No. 6.0

Lands Tributary to The Lowery Drain

Master Servicing Plan Storm Water Projects only

Costs Taken from St. David's MSP Summary Pages viii&ix  
Excludes storm water pond land costs in MSP

Location	Rationale	Length m.	Size	Unit	Unit Price	Estimated Cost	Service Area ha.	Cost/ha.
Pond B-1	New/wet pond		8444	cu.m.	\$22.35	\$144,000	26.300	\$5,475
Pond B-2	New/wet pond		958	cu.m.	\$56.37	\$54,000	3.000	\$18,000
Pond G-2	New/wet pond		14527	cu.m.	\$16.87	\$245,000	46.500	\$5,269
West Branch Lowery Drain	Ditch to Post development standards	850		m.	\$49.41	\$42,000	75.800	\$554
Lowery Municipal Drain	Ditch to Post development standards	1330		m.	\$233.83	\$311,000	75.800	\$4,109
Extend Lowery Municipal Drain	Ditch to Post development standards	300		m.	\$660.00	\$198,000	75.800	\$2,612
4 Mile Creek	Ditch to Post development standards	70		m.	\$214.29	\$15,000	75.800	\$198
Area A (VCE)	New Storm sewers For Dev. & Queenston Rd.	450	525	m.	\$600.00	\$270,000	7,228	\$37,955
Area A (VCE)	New Storm sewers For Dev. & Queenston Rd.	475	750	m.	\$600.00	\$280,000	13,876	\$27,985
Area B-1	New Storm sewers For Dev. & Upstream lands.	450	750	m.	\$600.00	\$270,000	20,524	\$17,840
Area B-1	New Storm sewers For Dev. & Upstream lands.	180	825	m.	\$875.00	\$140,000	26,300	\$5,323
Area B-1	New Storm sewers For Dev.	70	300	m.	\$450.00	\$31,500	5,776	\$5,454
Area B-1	New Storm sewers For Dev.	110	450	m.	\$525.00	\$57,750	5,776	\$9,999
Area B-1	New Storm sewers For Dev.	400	675	m.	\$725.00	\$290,000	5,776	\$50,208
Area B-2	New Storm sewers For Dev.	190	375	m.	\$475.00	\$90,250	3,000	\$30,083
Area D (Florucci)&part Area E	New Storm sewers For Dev. & Part Area E S. of Warner Rd	350	675	m.	\$725.00	\$253,750	6,848	\$39,169
Area D (Florucci)	Estimated cost from above					\$398,341	3,930	\$101,358
Area A (VCE)	Estimated cost from above					\$532,016	5,870	\$93,830
Area E. S. Warner	Estimated cost from above					\$201,061	2,718	\$73,974
Fit Commercial Area York Rd., Warner	Estimated cost from above					\$2,882,250	1,558	\$1,846,546

Table No. 6.1

Lands Tributary to The Lowery Drain

Revised for Relocated B-1

Excludes storm water pond land costs as in MSP

Location	Rationale	Length m.	Size	Unit	Unit Price	Estimated Cost	Service Area ha.	Cost/ha.
Pond B-1 relocated to G-1?	Balance of storm control to G-1 ?		(3499)	cu.m.			(12,424)	
Vineyard Cheek Estates	New/wet pond		2945	cu.m.	\$58.09	\$171,089	13,876	\$12,930
Pond B-2	New/wet pond		958	cu.m.	\$56.37	\$54,000	3,000	\$18,000
Pond G-2 Apricot Glen	New/wet pond		5000	cu.m.	\$54.00	\$270,000	14,000	\$19,288
Pond G-1	New wet pond reduced by Apricot Glen (5000cu.m.) add B-1 overcontrol ?		13,026	cu.m.	\$16.87	\$219,749	44,924	\$4,892
West Branch Lowery Drain	Ditch to Post development standards	850		m.	\$49.41	\$42,000	75.800	\$554
Lowery Municipal Drain	Ditch to Post development standards	1330		m.	\$233.83	\$311,000	75.800	\$4,103
Extend Lowery Municipal Drain	Ditch to Post development standards	300		m.	\$660.00	\$198,000	75.800	\$2,612
4 Mile Creek	Ditch to Post development standards	70		m.	\$214.29	\$15,000	75.800	\$198
Area A (VCE)	New Storm sewers For Dev. & fut. Commercial	204	525	m.	\$283.54	\$57,843	4,393	\$13,167
Area A (VCE)	New Storm sewers For Dev. & Area D & part Area E	400	varies	m.	\$819.33	\$367,730	9,483	\$38,778
Area B-1	New Storm sewers For Dev. & Upstream lands.	450	450	m.	\$525.00	\$236,250	16,131	\$14,646
Area B-1	New Storm sewers For Dev.	70	300	m.	\$450.00	\$31,500	16,131	\$1,953
Area B-1	New Storm sewers For Dev.	110	450	m.	\$525.00	\$57,750	16,131	\$3,580
Area B-1	New Storm sewers For Dev.	400	675	m.	\$725.00	\$290,000	16,131	\$17,978
Area B-2	New Storm sewers For Dev.	190	375	m.	\$475.00	\$90,250	3,000	\$30,083
Area D (Florucci)&part Area E	New Storm sewers For Dev. & Part Area E S. of Warner Rd	540	600	m.	\$650.00	\$351,000	6,848	\$52,798
Area D (Florucci)	Estimated cost from above					\$2,763,161	3,930	\$111,373
Area A (VCE)	Estimated cost from above					\$406,777	5,870	\$71,742
Area E. S. Warner	Estimated cost from above					\$197,313	2,718	\$72,595
Fit Commercial Area York Rd., Warner	Estimated cost from above					\$51,358	1,558	\$32,964
Adjust cost with VCE pond increased land cost								\$446,338
Area D (Florucci)	Add land costs for Area A (VCE) pond					\$563,826	3,930	\$143,467
Area A (VCE)	Add land costs for Area A (VCE) pond					\$588,751	5,870	\$103,838
Area E. S. Warner	Add land costs for Area A (VCE) pond					\$284,545	2,718	\$104,689
Fit Commercial Area York Rd., Warner	Add land costs for Area A (VCE) pond					\$101,361	1,558	\$66,058

Table No. 6.2

Lands Tributary to The Lowery Drain  
Master Servicing Plan Storm Water Projects only  
Costs Taken from St. David's MSP Summary Pages VIII&IX  
Excludes storm water pond land costs in MSP

Location	Rationale	Length m.	Size	Unit	Unit Price	Estimated Cost	Service Area ha.	Cost/ha.
Pond B-1	New/wet pond		6444	cu.m.	\$22.35	\$144,000	26.300	\$5,475
Pond B-2	New/wet pond		958	cu.m.	\$56.37	\$54,000	3.000	\$18,000
Pond G-2	New/wet pond		14527	cu.m.	\$16.87	\$245,000	46.500	\$5,269
West Branch Lowery Drain								
	Ditch to Post development standards	850		m.	\$49.41	\$42,000	75.800	\$554
Lowery Municipal Drain								
	Ditch to Post development standards	1330		m.	\$233.83	\$311,000	75.800	\$4,103
Extend Lowery Municipal Drain								
	Ditch to Post development standards	300		m.	\$660.00	\$198,000	75.800	\$2,612
4 Mile Creek	Ditch to Post development standards	70		m.	\$214.29	\$15,000	75.800	\$198
Area A (VCE)	New Storm sewers For Dev. & Queenston Rd.	450	525	m.	\$800.00	\$370,000	7.228	\$37,395
Area A (VCE)	New Storm sewers For Dev. & Queenston Rd.	475	750	m.	\$800.00	\$380,000	13.876	\$27,385
Area B-1	New Storm sewers For Dev. & Upstream lands.	450	750	m.	\$800.00	\$360,000	20.524	\$17,540
Area B-1	New Storm sewers For Dev. & Upstream lands.	180	825	m.	\$875.00	\$140,000	26.300	\$5,323
Area B-1	New Storm sewers For Dev.	70	300	m.	\$460.00	\$31,500	5.776	\$5,454
Area B-1	New Storm sewers For Dev.	110	450	m.	\$525.00	\$57,750	5.776	\$9,998
Area B-1	New Storm sewers For Dev.	400	675	m.	\$725.00	\$280,000	5.776	\$50,208
Area B-2	New Storm sewers For Dev.	190	375	m.	\$475.00	\$90,250	3.000	\$30,083
Area D (Fiorucci) & part Area E	New Storm sewers For Dev. & Part Area E. S. of Warner Rd	350	675	m.	\$725.00	\$253,750	6.648	\$38,169
Area D (Fiorucci)	Estimated cost from above					\$2,682,250		
Area A (VCE)	Estimated cost from above					\$398,341	3.930	\$101,369
Area E. S. Warner	Estimated cost from above					\$532,016	5.670	\$93,830
Area E. S. Warner	Estimated cost from above					\$201,061	2.718	\$73,974
Fut Commercial Area York Rd., Warner	Estimated cost from above					\$158,649	1.558	\$100,645

Table No. 6.3

Lands Tributary to The Lowery Drain  
Revised for Relocated B-1  
Excludes storm water pond land costs as in MSP

Location	Rationale	Length m.	Size	Unit	Unit Price	Estimated Cost	Service Area ha.	Cost/ha.
Pond B-1 relocated to G-17	Balance of storm control to G-1 ?		(3499)	cu.m.			(12.424)	
Vineyard Creek Estates	New/wet pond		2945	cu.m.	\$58.09	\$171,089	13.876	\$12,330
Pond B-2	New/wet pond		958	cu.m.	\$56.37	\$54,000	3.000	\$18,000
Pond G-2 Apricot Glen	New/wet pond		5000	cu.m.	\$54.00	\$270,000	14.000	\$19,286
Pond G-1	New wet pond reduced by Apricot Glen (8000cu.m.) add B-1 overcontrol ?		13,026	cu.m.	\$18.87	\$219,749	44.924	\$4,892
West Branch Lowery Drain								
	Ditch to Post development standards	650		m.	\$49.41	\$42,000	75.800	\$554
Lowery Municipal Drain								
	Ditch to Post development standards	1330		m.	\$233.83	\$311,000	75.800	\$4,103
Extend Lowery Municipal Drain								
	Ditch to Post development standards	300		m.	\$660.00	\$198,000	75.800	\$2,612
4 Mile Creek	Ditch to Post development standards	70		m.	\$214.29	\$15,000	75.800	\$198
Area A (VCE)	New Storm sewers For Dev. & fut. Commercial	204	525	m.	\$283.54	\$57,843	4.393	\$13,167
Area A (VCE)	New Storm sewers For Dev. & Area D. & part Area E	400	varies	m.	\$919.33	\$367,730	9.483	\$38,778
Area B-1	New Storm sewers For Dev. & Upstream lands.	450	480	m.	\$525.00	\$236,250	16.131	\$14,646
Area B-1	New Storm sewers For Dev.	70	300	m.	\$450.00	\$31,500	16.131	\$1,953
Area B-1	New Storm sewers For Dev.	110	450	m.	\$525.00	\$57,750	16.131	\$3,580
Area B-1	New Storm sewers For Dev.	400	675	m.	\$725.00	\$290,000	16.131	\$17,978
Area B-2	New Storm sewers For Dev.	190	375	m.	\$475.00	\$90,250	3.000	\$30,083
Area D (Fiorucci) & part Area E	New Storm sewers For Dev. & Part Area E. S. of Warner Rd	540	600	m.	\$650.00	\$351,000	6.648	\$52,798
Area D (Fiorucci)	Estimated cost from above					\$2,763,161		
Area A (VCE)	Estimated cost from above					\$437,696	3.930	\$111,373
Area E. S. Warner	Estimated cost from above					\$406,777	5.670	\$71,742
Area E. S. Warner	Estimated cost from above					\$197,313	2.718	\$72,595
Fut Commercial Area York Rd., Warner	Estimated cost from above					\$51,358	1.558	\$32,984
Adjust cost with VCE pond increased land cost								
Area D (Fiorucci)	Add land costs for Area A (VCE) pond					\$563,826	3.930	\$143,467
Area A (VCE)	Add land costs for Area A (VCE) pond					\$388,751	5.670	\$103,836
Area E. S. Warner	Add land costs for Area A (VCE) pond					\$284,545	2.718	\$104,689
Fut Commercial Area York Rd., Warner	Add land costs for Area A (VCE) pond					\$101,361	1.558	\$65,058

## **APPENDIX C – Cost Estimates**

---

**Contract No.:** 03-024  
**Title:** Vineyard Creek Estates  
**Location:** The Town of Niagara on the Lake

**SCHEDULE OF ESTIMATE UNIT PRICES**

Item No.	Spec No.	Description	Quantity	Unit	Unit Price	Amount
<b>A - STAND ALONE SWM System</b>						
<b>SECTION 3 - Storm Sewers</b>						
3.1	SPC-B3	<b>Granular Material</b> Granular "A" limestone material (100% passing 19.0mm sieve). Supply, place and compact for all storm requirements.	675	t	\$12.00	\$8,100.00
3.2	SPC-C1	<b>Storm Sewer</b> DR35 PVC./ Ultra Rib storm pipe (smooth wall), granular 'A' bedding and cover (OPSD 802.010) and c/w backfill as specified including connection				
		a) 450mm dia.				
		i) ST. 13 to ST. 8	31.4	m	\$155.00	\$4,867.00
		b) 375mm dia.				
		i) ST. 2 to ST. 3	30.9	m	\$125.00	\$3,862.50
		ii) ST. 3 to ST. 4	26.8	m	\$125.00	\$3,350.00
		c) 300mm dia.				
		i) ST. 11 to ST. 12	31.4	m	\$95.00	\$2,983.00
		ii) ST. 12 to ST. 13	9.1	m	\$95.00	\$864.50
	SPC-C1	<b>Storm Sewer</b> Conc. storm pipe , granular 'A' bedding (OPSD 802.011) and c/w native cover and backfill connections				
		a) 750mm dia.				
		i) ST. 8 to ST. INLET - 140 D	22.4	m	\$500.00	\$11,200.00
		ii) ST. 7 to ST.8 140 D	19.5	m	\$500.00	\$9,750.00
		c)600mm dia.				
		i) ST. 5 to ST. 6 - 100 D	109.8	m	\$266.00	\$29,206.80
		ii) ST.4 to ST. 5 140 D	19.5	m	\$266.00	\$5,187.00
3.3	SPC-C6	<b>Storm Maintenance Hole</b> (1200mm dia. precast concrete including flat cap and frame & cover (OPSD401.010)				
		a) ST. 2	1	each	\$2,800.00	\$2,800.00
		b) ST.3	1	each	\$2,800.00	\$2,800.00
		c) ST.4	1	each	\$2,800.00	\$2,800.00
		d) ST. 5	1	each	\$2,800.00	\$2,800.00
		e) ST.11	1	each	\$2,800.00	\$2,800.00
		f) ST.12	1	each	\$2,800.00	\$2,800.00
		g) ST.13	1	each	\$2,800.00	\$2,800.00
3.4	SPC-C6	<b>Storm Maintenance Hole</b> (1500mm dia. precast concrete including flat cap and frame & cover (OPSD401.010)				
		a) ST.6	1	each	\$3,500.00	\$3,500.00
		b) ST.7	1	each	\$3,500.00	\$3,500.00

Contract No.: 03-024  
 Title: Vineyard Creek Estates  
 Location: The Town of Niagara on the Lake

SCHEDULE OF ESTIMATE UNIT PRICES

Item No.	Spec No.	Description	Quantity	Unit	Unit Price	Amount
3.5	SPC-C6	<b>A - STAND ALONE SWM System</b>				
		<b>Storm Maintenance Hole</b> (2400mm dia. precast concrete including flat cap and frame & cover (OPSD401.010) a) ST.8 b) Control MH. 1	1 1	each each	\$5,500.00 \$9,000.00	\$5,500.00 \$9,000.00
3.6	SPC-C6	<b>STORM OUTFALL C/W GATE - 750 Dia.</b>	1	each	\$15,000.00	\$15,000.00
3.7	SPC-C6	700 Dia. CSP ON QUEENSTON RD.	42	m.	\$600.00	\$25,200.00
3.8		<b>Pond Works</b>				
		a) Excavation including shaping, access road, internal ditches and berm	1,242	cu.m.	\$8.00	\$9,936.00
		b) Supply and place Granular 'A' limestone for roadways	500	t	\$15.00	\$7,500.00
		c) 1.8m high chainlink fence (OPSD 972.13)	109	m	\$45.00	\$4,905.00
		d) RipRap including 270R geotextile (OPSD 804.030)	30	sq.m.	\$80.00	\$2,400.00
		e) 300mm HDPE culvert pipe THRU berm	20	m	\$110.00	\$2,200.00
		f) Landscaping and plantings	1735.5	sm	\$12.00	\$20,826.00
		<b>TOTAL SECTION 3 - Storm Sewer A</b>				<b>\$208,438</b>
		<b>ENGINEERING &amp; CONTINGENCIES</b>				<b>\$52,110</b>
		<b>TOTAL SECTION 3 - Communal Pond</b>				<b>\$260,548.00</b>
3.8		POND LAND AREA	1735.5	sm	\$135.00	<b>\$234,293</b>
		<b>TOTAL SECTION 3 - Storm Sewer A</b>				<b>\$494,841</b>
		Vineyard Creek Estates Service Area	5.67	ha.		

**Contract No.:** 03-024  
**Title:** Vineyard Creek Estates  
**Location:** The Town of Niagara on the Lake.

**SCHEDULE OF ESTIMATE UNIT PRICES**

Item No.	Spec No.	Description	Quantity	Unit	Unit Price	Amount
<b>B - VINEYARD CREEK ESTATES - COMMUNAL POND</b>						
<b>SECTION 3 - Storm Sewers</b>						
3.1	SPC-B3	<b>Granular Material</b> Granular "A" limestone material (100% passing 19.0mm sieve). Supply, place and compact for all storm requirements.	1,108	t	\$12.00	\$13,296.00
3.2	SPC-C1	<b>Storm Sewer</b> Conc. storm pipe , granular 'A' bedding (OPSD 802.011) and c/w native cover and backfill connections a)965x1525 HE IV. i) ST. 8 to inlet - 140 D	20.7	m	\$1,300.00	\$26,910.00
		b)865x1345 HE IV i) ST. 6 to ST. 7 140 D	56.8	m	\$1,050.00	\$59,640.00
		ii) ST.7 to ST.8 140D	50.8	m	\$1,050.00	\$53,340.00
		c) 900mm dia. i) ST. 5 to ST. 6 100 D	109.8	m	\$560.00	\$61,488.00
		d) 675mm dia. i) ST. 2 to ST. 3 140 D	30.0	m	\$360.00	\$10,800.00
		ii) ST. 3 to ST. 4 100D	26.8	m	\$360.00	\$9,648.00
		iii) ST. 4 to ST.5 100D	42.2	m	\$360.00	\$15,192.00
		iv)Outlet from pond 100 D	35.0	m	\$360.00	\$12,600.00
		e)600mm dia. i) ST. 0 to ST. 1 - 100 D	28.0	m	\$220.00	\$6,160.00
		ii) ST. 1 to ST. 2 - 100 D	30.5	m	\$220.00	\$6,710.00
		f) 525mm dia. i) ST. 13 to ST. 9 - 100 D	31.2	m	\$155.00	\$4,836.00
		ii) ST. 9 to ST. 10 100D	28.0	m	\$155.00	\$4,340.00
		iii) ST. 10 to ST.11 100D	63.7	m	\$155.00	\$9,873.50
		iv) ST. 11 to ST.12 100D	71.7	m	\$155.00	\$11,113.50
		v) ST. 12 to ST. 8 100D	9.1	m	\$155.00	\$1,410.50
3.3	SPC-C6	<b>Storm Maintenance Hole</b> (1500mm dia. precast concrete including flat cap and frame & cover (OPSD401.010) a) ST. 0 b) ST.1 c) ST.2 d) ST.3 e) ST.4 f) ST. 13 g) ST. 9 h) ST. 10 i) ST. 11	1 1 1 1 1 1 1 1 1	each each each each each each each each each	\$2,800.00 \$2,800.00 \$2,800.00 \$2,800.00 \$2,800.00 \$2,800.00 \$2,800.00 \$2,800.00 \$2,800.00	\$2,800.00 \$2,800.00 \$2,800.00 \$2,800.00 \$2,800.00 \$2,800.00 \$2,800.00 \$2,800.00 \$2,800.00
3.4	SPC-C6	<b>Storm Maintenance Hole</b> (1800mm dia. precast concrete including flat cap and frame & cover (OPSD401.010) a) ST. 5 b) ST.12	1 1	each each	\$3,500.00 \$3,500.00	\$3,500.00 \$3,500.00

Contract No.: 03-024  
 Title: Vineyard Creek Estates  
 Location: The Town of Niagara on the Lake

SCHEDULE OF ESTIMATE UNIT PRICES

Item No.	Spec No.	Description	Quantity	Unit	Unit Price	Amount
3.5	SPC-C6	<b>B - VINEYARD CREEK ESTATES - COMMUNAL POND</b> <b>Storm Maintenance Hole</b> (2400mm dia. precast concrete including flat cap and frame & cover (OPSD401.010) a) ST.6 b) ST.7	1 1	each each	\$4,000.00 \$4,000.00	\$4,000.00 \$4,000.00
3.5	SPC-C6	<b>Storm Maintenance Hole</b> (2400mm dia. precast concrete including flat cap and frame & cover (OPSD401.010) a) ST.8 b) Control MH. 1	1 1	each each	\$5,500.00 \$22,000.00	\$5,500.00 \$22,000.00
3.6	SPC-C6	<b>STORM OUTFALL C/W GATE - 965x1525 HE</b>	1	each	\$22,000.00	\$22,000.00
3.7		<b>Pond Works</b>  a) Excavation including shaping, access road, internal ditches and berm b) Supply and place Granular 'A' limestone for roadways c) 1.8m high chainlink fence (OPSD 972.13) d) RipRap including 270R geotextile OPSD 804.030) e) 300mm HDPE culvert pipe THRU berm f) Landscaping and plantings	2,960 500 109 30 20 3298.8	cu.m. t m sq.m. m sm	\$8.00 \$15.00 \$45.00 \$80.00 \$110.00 \$12.00	\$23,680.00 \$7,500.00 \$4,905.00 \$2,400.00 \$2,200.00 \$39,585.60
		<b>SUB-TOTAL SECTION 3 - Communal Pond</b>				<b>\$477,328</b>
		<b>ENGINEERING &amp; CONTINGENCIES</b>				<b>\$119,332</b>
		<b>TOTAL SECTION 3 - Communal Pond</b>				<b>\$596,660</b>
3.8		POND LAND AREA	3298.8	sm	\$135.00	<b>\$445,338</b>
		<b>TOTAL SECTION 3 - Storm Sewer A</b>				<b>\$1,041,998</b>
		<b>TOTAL SECTION 3 - DIFFERENCE ( A-B)</b>				<b>\$547,157</b>
		<b>DESCRIPTION</b>	<b>AREA ha.</b>	<b>UNIT</b>	<b>% of Pond area</b>	<b>% of Service area</b>
		Vineyard Creek Estates Area	5.67	ha.	40.85%	20.57%
		Fiorucci Estates	3.93	ha.	28.31%	14.25%
		Future Lands south of Warner Rd.	2.72	ha.	19.60%	9.87%
		Future Commercial Lands at York Rd.	1.56	ha.	11.24%	5.66%
		Total New Dev. directly connected to Communal pond	13.88	ha.	100.00%	
		Existing residential lands controlled by pond	9.78	ha.		35.47%
		Existing Municipal roads controlled by pond	3.44	ha.		12.48%
		Municipal Park	0.47	ha.		1.70%
		Total directly connected to Communal pond	27.57	ha.		100.00%
		Lands to Pond G-1	1.59			
		Total area controlled to present rate at outlet	29.16	ha.		

## **APPENDIX D – Digital Files – MIDUSS Output**

MIDUSS Summary Tables

C1 – Present Model

C2 – Stand Alone Model

C3 – Communal Pond Model

TABLE NO. C2 - MIDUSS OUTPUT SUMMARY STANDALONE MODEL VARIOUS CONTROL POINTS

25 mm	2 YR.	5YR	100 Yr.
<b>YORK RD 750 CULV US</b>	<b>YORK RD 750 CULV US</b>	<b>YORK RD 750 CULV US</b>	<b>YORK RD 750 CULV US</b>
YORK750ALT.25mmhyd	YORK750ALT.2yearhyd	YORK750ALT.5yearhyd	YORK750ALT.100YRhyd
FLOW IN WEST ROADSIDE DITCH TANBARK RD.	FLOW IN WEST ROADSIDE DITCH TANBARK RD.	FLOW IN WEST ROADSIDE DITCH TANBARK RD.	FLOW IN WEST ROADSIDE DITCH TANBARK RD.
Total volume 288.870 c.m	Total volume 524.055 c.m	Total volume 897.456 c.m	Total volume 2323.619 c.m
Maximum flow 0.036 c.m/sec	Maximum flow 0.110 c.m/sec	Maximum flow 0.209 c.m/sec	Maximum flow 0.770 c.m/sec
<b>West Ditch to 103</b>	<b>West Ditch to 103</b>	<b>West Ditch to 103</b>	<b>West Ditch to 103</b>
WESTDITALT.25mmhyd	WESTDITALT.2yearhyd	WESTDITALT.5yearhyd	WESTDITALT.100YRhyd
FLOW IN WEST DITCH VCE.	FLOW IN WEST DITCH VCE.	FLOW IN WEST DITCH VCE.	FLOW IN WEST DITCH VCE.
Total volume 486.690 c.m	Total volume 858.424 c.m	Total volume 1441.779 c.m	Total volume 3645.194 c.m
Maximum flow 0.060 c.m/sec	Maximum flow 0.153 c.m/sec	Maximum flow 0.288 c.m/sec	Maximum flow 1.027 c.m/sec
<b>Vineyard Creek Estates Pond</b>	<b>Vineyard Creek Estates Pond</b>	<b>Vineyard Creek Estates Pond</b>	<b>Vineyard Creek Estates Pond</b>
0.100 Current peak flow c.m/sec	0.343 Current peak flow c.m/sec	0.558 Current peak flow c.m/sec	1.587 Current peak flow c.m/sec
496.0 Hydrograph volume c.m	755.0 Hydrograph volume c.m	1130.0 Hydrograph volume c.m	2380.0 Hydrograph volume c.m
Peak outflow 0.009 c.m/sec	Peak outflow 0.023 c.m/sec	Peak outflow 0.071 c.m/sec	Peak outflow 0.407 c.m/sec
Maximum level 117.406 metre	Maximum level 117.617 metre	Maximum level 117.801 metre	Maximum level 118.224 metre
Maximum storage 411.523 c.m	Maximum storage 586.367 c.m	Maximum storage 755.873 c.m	Maximum storage 1217.574 c.m
<b>Main Ditch at 104</b>	<b>Main Ditch at 104</b>	<b>Main Ditch at 104</b>	<b>Main Ditch at 104</b>
MAINAT104NALT.25mmhyd	MAINAT104NALT.2yearhyd	MAINAT104NALT.5yearhyd	MAINAT104NALT.100YRhyd
COMBINED FLOW JUST N. OF SITE.	COMBINED FLOW JUST N. OF SITE.	COMBINED FLOW JUST N. OF SITE.	COMBINED FLOW JUST N. OF SITE.
Total volume 942.528 c.m	Total volume 1548.955 c.m	Total volume 2492.550 c.m	Total volume 5947.875 c.m
Maximum flow 0.068 c.m/sec	Maximum flow 0.162 c.m/sec	Maximum flow 0.322 c.m/sec	Maximum flow 1.428 c.m/sec
<b>West Main Ditch at 105</b>	<b>West Main Ditch at 105</b>	<b>West Main Ditch at 105</b>	<b>West Main Ditch at 105</b>
MAINW105ALT.25mmhyd	MAINW105ALT.2yearhyd	MAINW105ALT.5yearhyd	MAINW105ALT.100YRhyd
Total volume 1016.734 c.m	Total volume 1709.979 c.m	Total volume 2798.983 c.m	Total volume 6835.950 c.m
Maximum flow 0.075 c.m/sec	Maximum flow 0.177 c.m/sec	Maximum flow 0.366 c.m/sec	Maximum flow 1.613 c.m/sec
<b>West Ditch On Tanbark N. 105</b>	<b>West Ditch On Tanbark N. 105</b>	<b>West Ditch On Tanbark N. 105</b>	<b>West Ditch On Tanbark N. 105</b>
TBRDN105ALT.25mmhyd	TBRDN105ALT.2yearhyd	TBRDN105ALT.5yearhyd	TBRDN105ALT.100YRhyd
FLOW IN WEST ROADSIDE DITCH TANBARK RD.	FLOW IN WEST ROADSIDE DITCH TANBARK RD.	FLOW IN WEST ROADSIDE DITCH TANBARK RD.	FLOW IN WEST ROADSIDE DITCH TANBARK RD.
Total volume 1270.963 c.m	Total volume 2098.316 c.m	Total volume 3379.961 c.m	Total volume 8079.346 c.m
Maximum flow 0.112 c.m/sec	Maximum flow 0.269 c.m/sec	Maximum flow 0.492 c.m/sec	Maximum flow 1.888 c.m/sec

TABLE NO. C1 - PRESENT MIDUSS MODEL OUTPUT SUMMARY VARIOUS CONTROL LOCATIONS

25 mm	2 YR.	5YR	100 Yr.
<b>U.S. YORK ROAD CULVERT</b>	<b>U.S. YORK ROAD CULVERT</b>	<b>U.S. YORK ROAD CULVERT</b>	<b>U.S. YORK ROAD CULVERT</b>
YORK750PRE.25MMhyd	YORK750PRE.2yearhyd	YORK750PRE.5yearhyd	YORK750PRE.100YRhyd
Total volume 288.870 c.m	Total volume 524.055 c.m	Total volume 897.456 c.m	Total volume 2323.619 c.m
Maximum flow 0.036 c.m/sec	Maximum flow 0.110 c.m/sec	Maximum flow 0.209 c.m/sec	Maximum flow 0.770 c.m/sec
<b>QUEENSTON RD. N. ROAD DITCH E. SANDALWOOD</b>	<b>QUEENSTON RD. N. ROAD DITCH E. SANDALWOOD</b>	<b>QUEENSTON RD. N. ROAD DITCH E. SANDALWOOD</b>	<b>QUEENSTON RD. N. ROAD DITCH E. SANDALWOOD</b>
QUEENPRE.25MMhyd	QUEENPRE.2yearhyd	QUEENPRE.5yearhyd	QUEENPRE.100YRhyd
Total volume 343.690 c.m	Total volume 613.504 c.m	Total volume 1039.092 c.m	Total volume 2654.517 c.m
Maximum flow 0.043 c.m/sec	Maximum flow 0.126 c.m/sec	Maximum flow 0.230 c.m/sec	Maximum flow 0.838 c.m/sec
<b>QUEENSTON RD. N. ROAD DITCH W. SANDALWOOD</b>	<b>QUEENSTON RD. N. ROAD DITCH W. SANDALWOOD</b>	<b>QUEENSTON RD. N. ROAD DITCH W. SANDALWOOD</b>	<b>QUEENSTON RD. N. ROAD DITCH W. SANDALWOOD</b>
<b>ALL FLOW ACROSS VINEYARD CREEK ESTATES</b>	<b>56 DIVERSION</b>	<b>56 DIVERSION</b>	<b>56 DIVERSION</b>
	Peak of diverted flow 0.067 c.m/sec	Peak of diverted flow 0.171 c.m/sec	Peak of diverted flow 0.779 c.m/sec
	Volume of diverted flow 81.562 c.m	Volume of diverted flow 414.393 c.m	Volume of diverted flow 1973.168 c.m
<b>FLOW ACROSS VINEYARD CREEK</b>	<b>FLOW ACROSS VINEYARD CREEK</b>	<b>FLOW ACROSS VINEYARD CREEK</b>	<b>FLOW ACROSS VINEYARD CREEK</b>
QUEENVPRE.25MMhyd	DIV00102.2yearhyd	DIV00102.5yearhyd	DIV00102.100YRhyd
Total volume 343.690 c.m	QUEENVPRE.2yearhyd	QUEENVPRE.5yearhyd	103 Node #
Maximum flow 0.043 c.m/sec	Total volume 531.942 c.m	Total volume 624.699 c.m	Maximum flow 0.059 c.m/sec
	Maximum flow 0.059 c.m/sec	Maximum flow 0.059 c.m/sec	Hydrograph volume 681.349 c.m
<b>FLOW NORTH OF VINEYARD CREEK. DITCH</b>	<b>FLOW NORTH OF VINEYARD CREEK. DITCH</b>	<b>FLOW NORTH OF VINEYARD CREEK. DITCH</b>	<b>FLOW NORTH OF VINEYARD CREEK. DITCH</b>
MAINS104PRE.25MMhyd	MAINS104PRE.2yearhyd	MAINS104PRE.5yearhyd	MAINS104PRE.100YRhyd
Total volume 477.637 c.m	Total volume 812.063 c.m	Total volume 1147.257 c.m	Total volume 2167.195 c.m
Maximum flow 0.054 c.m/sec	Maximum flow 0.092 c.m/sec	Maximum flow 0.146 c.m/sec	Maximum flow 0.497 c.m/sec
<b>FLOW IN W. DITCH</b>	<b>FLOW IN W. DITCH</b>	<b>FLOW IN W. DITCH</b>	<b>FLOW IN W. DITCH</b>
WBRW104PRE.25MMhyd	WBRW104PRE.2yearhyd	WBRW104PRE.5yearhyd	WBRW104PRE.100YRhyd
Total volume 77.869 c.m	Total volume 241.702 c.m	Total volume 710.424 c.m	Total volume 2807.197 c.m
Maximum flow 0.009 c.m/sec	Maximum flow 0.088 c.m/sec	Maximum flow 0.224 c.m/sec	Maximum flow 0.980 c.m/sec
<b>FLOW IN NORTH DITCH NORTH OF SITE</b>	<b>FLOW IN NORTH DITCH NORTH OF SITE</b>	<b>FLOW IN NORTH DITCH NORTH OF SITE</b>	<b>FLOW IN NORTH DITCH NORTH OF SITE</b>
MAINAT104NPRE.25MMhyd	MAINAT104NPRE.2yearhyd	MAINAT104NPRE.5yearhyd	MAINAT104NPRE.100YRhyd
Total volume 555.505 c.m	COMBINED FLOW JUST N. OF SITE.	COMBINED FLOW JUST N. OF SITE.	COMBINED FLOW JUST N. OF SITE.
Maximum flow 0.061 c.m/sec	Total volume 1053.765 c.m	Total volume 1857.681 c.m	Total volume 4974.392 c.m
	Maximum flow 0.177 c.m/sec	Maximum flow 0.366 c.m/sec	Maximum flow 1.424 c.m/sec

TABLE NO. C3 - SUMMARY OF MIDUSS OUTPUT COMMUNAL MODEL AT VARIOUS CONTROL LOCATIONS

25 mm	2 YR.	5YR	100 Yr.
<b>QUEENSTON RD. AT SANDALWOOD CRES. E. LEG</b>	<b>QUEENSTON RD. AT SANDALWOOD CRES. E. LEG</b>	<b>QUEENSTON RD. AT SANDALWOOD CRES. E. LEG</b>	<b>QUEENSTON RD. AT SANDALWOOD CRES. E. LEG</b>
QUEENPOST.25mmhyd	QUEENPOST.2yearhyd	QUEENPOST.5yearhyd	QUEENPOST.100YRhyd
Total volume 698.328 c.m	Total volume 1056.981 c.m	Total volume 1567.824 c.m	Total volume 3307.887 c.m
Maximum flow 0.139 c.m/sec	Maximum flow 0.465 c.m/sec	Maximum flow 0.753 c.m/sec	Maximum flow 1.773 c.m/sec
<b>JCT 203S</b>	<b>JCT 203S</b>	<b>JCT 203S</b>	<b>JCT 203S</b>
QUEENVPOST.25mmhyd	QUEENVPOST.2yearhyd	QUEENVPOST.5yearhyd	QUEENVPOST.100YRhyd
FLOW THRU VINEYARD ESTATES FROM UPSTREAM.	FLOW THRU VINEYARD ESTATES FROM UPSTREAM.	FLOW THRU VINEYARD ESTATES FROM UPSTREAM.	FLOW THRU VINEYARD ESTATES FROM UPSTREAM.
Total volume 698.328 c.m	Total volume 1056.982 c.m	Total volume 1567.823 c.m	Total volume 3307.884 c.m
Maximum flow 0.139 c.m/sec	Maximum flow 0.462 c.m/sec	Maximum flow 0.750 c.m/sec	Maximum flow 1.767 c.m/sec
<b>Commercial Onsite Control</b>	<b>Commercial Onsite Control</b>	<b>Commercial Onsite Control</b>	<b>Commercial Onsite Control</b>
0.054 Current peak flow c.m/sec	0.168 Current peak flow c.m/sec	0.297 Current peak flow c.m/sec	0.604 Current peak flow c.m/sec
250.0 Hydrograph volume c.m	348.0 Hydrograph volume c.m	482.0 Hydrograph volume c.m	893.0 Hydrograph volume c.m
Peak outflow 0.028 c.m/sec	Peak outflow 0.048 c.m/sec	Peak outflow 0.060 c.m/sec	Peak outflow 0.085 c.m/sec
Maximum level 120.164 metre	Maximum level 120.250 metre	Maximum level 120.363 metre	Maximum level 120.748 metre
Maximum storage 114.969 c.m	Maximum storage 175.167 c.m	Maximum storage 254.194 c.m	Maximum storage 523.928 c.m
<b>Vineyard Creek Estates Pond</b>	<b>Vineyard Creek Estates Pond</b>	<b>Vineyard Creek Estates Pond</b>	<b>Vineyard Creek Estates Pond</b>
0.252 Current peak flow c.m/sec	0.793 Current peak flow c.m/sec	1.288 Current peak flow c.m/sec	3.051 Current peak flow c.m/sec
1450.0 Hydrograph volume c.m	2170.0 Hydrograph volume c.m	3191.0 Hydrograph volume c.m	6622.0 Hydrograph volume c.m
Peak outflow 0.107 c.m/sec	Peak outflow 0.157 c.m/sec	Peak outflow 0.223 c.m/sec	Peak outflow 1.262 c.m/sec
Maximum level 117.223 metre	Maximum level 117.381 metre	Maximum level 117.709 metre	Maximum level 118.218 metre
Maximum storage 980.127 c.m	Maximum storage 1235.880 c.m	Maximum storage 1823.619 c.m	Maximum storage 2886.633 c.m
<b>West Ditch to 103</b>	<b>West Ditch to 103</b>	<b>West Ditch to 103</b>	<b>West Ditch to 103</b>
WBRW104POST.25mmhyd	Total volume 93.290 c.m	Total volume 150.357 c.m	Total volume 360.127 c.m
Total volume 55.915 c.m	Maximum flow 0.033 c.m/sec	Maximum flow 0.056 c.m/sec	Maximum flow 0.153 c.m/sec
Maximum flow 0.009 c.m/sec			
<b>Main Ditch at 104</b>	<b>Main Ditch at 104</b>	<b>Main Ditch at 104</b>	<b>Main Ditch at 104</b>
MAINATpondout.25mmhyd	MAINATpondout.2yearhyd	MAINATpondout.5yearhyd	MAINATpondout.100YRhyd
Total volume 1490.001 c.m	Total volume 2252.837 c.m	Total volume 3324.554 c.m	Total volume 6951.581 c.m
Maximum flow 0.113 c.m/sec	Maximum flow 0.165 c.m/sec	Maximum flow 0.238 c.m/sec	Maximum flow 1.346 c.m/sec
<b>West Main Ditch at 105</b>	<b>West Main Ditch at 105</b>	<b>West Main Ditch at 105</b>	<b>West Main Ditch at 105</b>
MAINW105POST.25mmhyd	MAINW105POST.2yearhyd	MAINW105POST.5yearhyd	MAINW105POST.100YRhyd
Total volume 1564.705 c.m	Total volume 2414.521 c.m	Total volume 3631.582 c.m	Total volume 7840.059 c.m
Maximum flow 0.120 c.m/sec	Maximum flow 0.181 c.m/sec	Maximum flow 0.282 c.m/sec	Maximum flow 1.548 c.m/sec
<b>West Ditch On Tanbark N. 105</b>	<b>West Ditch On Tanbark N. 105</b>	<b>West Ditch On Tanbark N. 105</b>	<b>West Ditch On Tanbark N. 105</b>
TBRDN105POST.25mmhyd	TBRDN105POST.2yearhyd	TBRDN105POST.5yearhyd	TBRDN105POST.100YRhyd
Total volume 1819.120 c.m	Total volume 2803.109 c.m	Total volume 4212.794 c.m	Total volume 9083.619 c.m
Maximum flow 0.142 c.m/sec	Maximum flow 0.253 c.m/sec	Maximum flow 0.455 c.m/sec	Maximum flow 1.810 c.m/sec



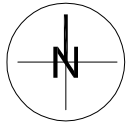
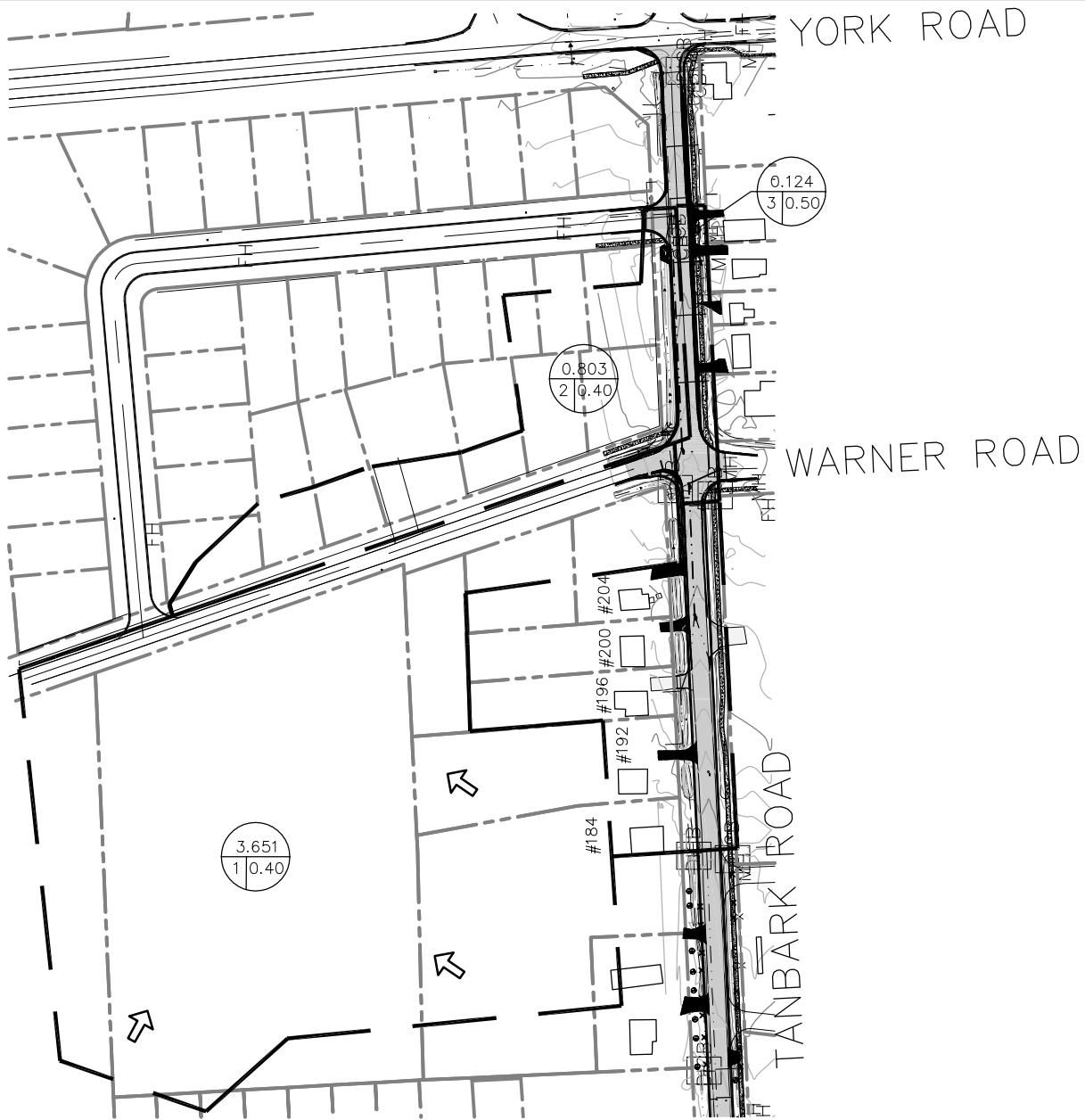

**APPENDIX B**

---

**Tanbark Road Reconstruction Storm Drainage Areas**



**LEGEND**

-  STORM DRAINAGE AREA BOUNDARY
-  AREA (ha)  
RUN-OFF COEFFICIENT
-  DRAINAGE AREA NUMBER
-  DIRECTION OF MAJOR STORM OVERLAND FLOW



**Quartek Group Inc.**

www.quartekgroup.com  
contact@quartekgroup.com

- architects                      engineers •
- planners                        project managers •

T • 905 984 8676  
F • 905 682 5896

project title

**TANBARK ROAD  
RECONSTRUCTION**

ST. DAVIDS, NIAGARA-ON-THE-LAKE

drawing title

**STORM DRAINAGE AREAS  
SECTION A  
FROM WARNER ROAD  
TO YORK ROAD**

drawn by

JTB

scale

1:2500

job number

12947

drawing number

designed by

HEK

date

29-NOV-2012

issue

A

**STM-01**

---

**APPENDIX C**  
**Stage-Storage-Discharge Calculations**

### Stage-Storage-Discharge Calculations

**Project Name:** Tawny Ridge Estates (Phase 2)  
**Project No.:** 21178  
**Date:** May 30, 2025

		MH 6 to MH 7		MH 5 to MH 7		MH 3 to MH 5		MH 4 to MH 3		MH 2 to MH 3		MH 1 to MH 2		TOTAL STORAGE VOLUME	Orifice Dia (m) = 0.185 Cd = 0.60 Invert (m) = 122.61
Controlling Rim Elev:	125.80	Pipe	MH 6	Pipe	MH 5	Pipe	MH 3	Pipe	MH 4	Pipe	MH 2	Pipe	MH 1		
Invert:		122.63	122.68	122.63	122.64	122.70	122.74	125.10	125.22	122.80	122.83	122.86	124.39		
Pipe Diameter:		1.200		1.500		1.350		0.375		1.200		0.300			
Structure/Pipe Length:		98.40	2400	25.10	3000	74.10	2400	39.00	1200	69.50	2400	69.50	1200		
Elevation (m)		(m <sup>3</sup> )	(m <sup>3</sup> )	(m <sup>3</sup> )	(m <sup>3</sup> )	(m <sup>3</sup> )	(m <sup>3</sup> )	(m <sup>3</sup> )	(m <sup>3</sup> )	(m <sup>3</sup> )	(m <sup>3</sup> )	(m <sup>3</sup> )	(m <sup>3</sup> )	Total (m <sup>3</sup> )	Orifice (m <sup>3</sup> /s)
125.80		114.88	14.11	45.79	22.34	109.49	13.84	4.45	0.66	81.14	13.44	5.07	1.59	426.8	0.125
125.07		114.88	10.81	45.79	17.18	109.49	10.54	-	-	81.14	10.13	5.07	0.77	405.8	0.109
124.32		114.88	7.42	45.79	11.88	109.49	7.15	-	-	81.14	6.74	5.07	-	389.5	0.090
123.32		67.06	2.90	20.14	4.81	48.07	2.62	-	-	33.00	2.22	5.07	-	185.9	0.055
122.95		23.52	1.20	6.83	2.16	13.25	0.93	-	-	5.44	0.52	1.16	-	55.0	0.033
122.57		-	-	-	-	-	-	-	-	-	-	-	-	0.0	0.000

---

**APPENDIX D**  
**MIDUSS Output Files (5 Year Design Storm)**

# Stormwater Management Plan

## Tawny Ridge Estates (Phase 2) – Town of Niagara-on-the-Lake

---

### 5 Year Existing

```
Output File (4.7) 5YREX.OUT   opened 2024-12-11   8:23
Units used are defined by G =   9.810
   24 144 10.000   are MAXDT MAXHYD & DTMIN values
Licensee: UPPER CANADA CONSULTANTS
35 COMMENT
4 1 line(s) of comment
  STORMWATER MANAGEMENT PLAN
  TAWNY RIDGE ESTATES
  TOWN OF NIAGARA ON THE LAKE
  5 YR Existing
35 COMMENT
3 1 line(s) of comment
  START
  1=Zero; 2=Define
COMMENT
2 STORM
  1 1=Chicago;2=Huff;3=User;4=Cdnlhr;5=Historic
664.000 Coefficient a
  4.700 Constant b (min)
  .744 Exponent c
  .450 Fraction to peak r
240.000 Duration ó 240 min
  44.365 mm Total depth
3 IMPERVIOUS
  1 Option 1=SCS CN/C; 2=Horton; 3=Green-Ampt; 4=Repeat
  .015 Manning "n"
98.000 SCS Curve No or C
  .100 Ia/S Coefficient
  .518 Initial Abstraction
4 CATCHMENT
10.000 ID No.ó 99999
  1.170 Area in hectares
90.000 Length (PERV) metres
  1.000 Gradient (%)
30.000 Per cent Impervious
90.000 Length (IMPERV)
  .000 %Imp. with Zero Dpth
  1 Option 1=SCS CN/C; 2=Horton; 3=Green-Ampt; 4=Repeat
  .250 Manning "n"
68.000 SCS Curve No or C
  .100 Ia/S Coefficient
11.593 Initial Abstraction
  1 Option 1=Trianglrr; 2=Rectanglrr; 3=SWM HYD; 4=Lin. Reserv
  .058 .000 .000 .000 c.m/s
  .159 .873 .373 C perv/imperv/total
15 ADD RUNOFF
  .058 .058 .000 .000 c.m/s
4 CATCHMENT
11.000 ID No.ó 99999
  2.640 Area in hectares
135.000 Length (PERV) metres
  1.000 Gradient (%)
30.000 Per cent Impervious
135.000 Length (IMPERV)
  .000 %Imp. with Zero Dpth
  1 Option 1=SCS CN/C; 2=Horton; 3=Green-Ampt; 4=Repeat
  .250 Manning "n"
68.000 SCS Curve No or C
  .100 Ia/S Coefficient
11.593 Initial Abstraction
  1 Option 1=Trianglrr; 2=Rectanglrr; 3=SWM HYD; 4=Lin. Reserv
  .127 .058 .000 .000 c.m/s
  .159 .861 .369 C perv/imperv/total
15 ADD RUNOFF
  .127 .180 .000 .000 c.m/s
4 CATCHMENT
12.000 ID No.ó 99999
  1.680 Area in hectares
110.000 Length (PERV) metres
  1.000 Gradient (%)
35.000 Per cent Impervious
110.000 Length (IMPERV)
  .000 %Imp. with Zero Dpth
  1 Option 1=SCS CN/C; 2=Horton; 3=Green-Ampt; 4=Repeat
  .250 Manning "n"
68.000 SCS Curve No or C
  .100 Ia/S Coefficient
11.593 Initial Abstraction
  1 Option 1=Trianglrr; 2=Rectanglrr; 3=SWM HYD; 4=Lin. Reserv
  .092 .180 .000 .000 c.m/s
  .159 .869 .407 C perv/imperv/total
15 ADD RUNOFF
  .092 .272 .000 .000 c.m/s
20 MANUAL
```

# Stormwater Management Plan

## Tawny Ridge Estates (Phase 2) – Town of Niagara-on-the-Lake

---

### 5 Year Future without SWM

```

Output File (4.7) 5YRFUT.OUT   opened 2025-04-16 10:55
Units used are defined by G =   9.810
24 144 10.000 are MAXDT MAXHYD & DTMIN values
Licensee: UPPER CANADA CONSULTANTS
35 COMMENT
4 line(s) of comment
STORMWATER MANAGEMENT PLAN
TAWNY RIDGE ESTATES
TOWN OF NIAGARA ON THE LAKE
5 YR FUTURE
35 COMMENT
3 line(s) of comment
START
1=Zero; 2=Define
COMMENT
2 STORM
1 1=Chicago;2=Huff;3=User;4=Cdnlhr;5=Historic
664.000 Coefficient a
4.700 Constant b (min)
.744 Exponent c
.450 Fraction to peak r
240.000 Duration 240 min
44.365 mm Total depth
3 IMPERVIOUS
1 Option 1=SCS CN/C; 2=Horton; 3=Green-Ampt; 4=Repeat
.015 Manning "n"
98.000 SCS Curve No or C
.100 Ia/S Coefficient
.518 Initial Abstraction
4 CATCHMENT
10.000 ID No. 99999
1.170 Area in hectares
90.000 Length (PERV) metres
1.000 Gradient (%)
30.000 Per cent Impervious
90.000 Length (IMPERV)
.000 %Imp. with Zero Dpth
1 Option 1=SCS CN/C; 2=Horton; 3=Green-Ampt; 4=Repeat
.250 Manning "n"
68.000 SCS Curve No or C
.100 Ia/S Coefficient
11.593 Initial Abstraction
1 Option 1=Triangl; 2=Rectangl; 3=SWM HYD; 4=Lin. Reserv
.058 .000 .000 .000 c.m/s
.159 .873 .373 C perv/imperv/total
15 ADD RUNOFF .058 .058 .000 .000 c.m/s
4 CATCHMENT
11.000 ID No. 99999
2.640 Area in hectares
135.000 Length (PERV) metres
1.000 Gradient (%)
73.000 Per cent Impervious
135.000 Length (IMPERV)
.000 %Imp. with Zero Dpth
1 Option 1=SCS CN/C; 2=Horton; 3=Green-Ampt; 4=Repeat
.250 Manning "n"
68.000 SCS Curve No or C
.100 Ia/S Coefficient
11.593 Initial Abstraction
1 Option 1=Triangl; 2=Rectangl; 3=SWM HYD; 4=Lin. Reserv
.304 .058 .000 .000 c.m/s
.159 .861 .671 C perv/imperv/total
15 ADD RUNOFF .304 .357 .000 .000 c.m/s
4 CATCHMENT
12.000 ID No. 99999
1.680 Area in hectares
110.000 Length (PERV) metres
1.000 Gradient (%)
35.000 Per cent Impervious
110.000 Length (IMPERV)
.000 %Imp. with Zero Dpth
1 Option 1=SCS CN/C; 2=Horton; 3=Green-Ampt; 4=Repeat
.250 Manning "n"
68.000 SCS Curve No or C
.100 Ia/S Coefficient
11.593 Initial Abstraction
1 Option 1=Triangl; 2=Rectangl; 3=SWM HYD; 4=Lin. Reserv
.092 .357 .000 .000 c.m/s
.159 .869 .407 C perv/imperv/total
15 ADD RUNOFF .092 .449 .000 .000 c.m/s
20 MANUAL

```

# Stormwater Management Plan

## Tawny Ridge Estates (Phase 2) – Town of Niagara-on-the-Lake

---

### 5 Year Future w/ SWM

```

Output File (4.7) 5YRSWM.OUT   opened 2025-05-29   9:35
Units used are defined by G =   9.810
24 144 10.000 are MAXDT MAXHYD & DTMIN values
Licensee: UPPER CANADA CONSULTANTS
35 COMMENT
4 line(s) of comment
STORMWATER MANAGEMENT PLAN
TAWNY RIDGE ESTATES
TOWN OF NIAGARA ON THE LAKE
5 YR FUTURE W/ SWM
35 COMMENT
3 line(s) of comment
START
1=Zero; 2=Define
COMMENT
2 STORM
1 1=Chicago;2=Huff;3=User;4=Cdnlhr;5=Historic
664.000 Coefficient a
4.700 Constant b (min)
.744 Exponent c
.450 Fraction to peak r
240.000 Duration  $\phi$  240 min
44.365 mm Total depth
3 IMPERVIOUS
1 Option 1=SCS CN/C; 2=Horton; 3=Green-Ampt; 4=Repeat
.015 Manning "n"
98.000 SCS Curve No or C
.100 Ia/S Coefficient
.518 Initial Abstraction
4 CATCHMENT
10.000 ID No.  $\phi$  99999
1.170 Area in hectares
90.000 Length (PERV) metres
1.000 Gradient (%)
30.000 Per cent Impervious
90.000 Length (IMPERV)
.000 %Imp. with Zero Dpth
1 Option 1=SCS CN/C; 2=Horton; 3=Green-Ampt; 4=Repeat
.250 Manning "n"
68.000 SCS Curve No or C
.100 Ia/S Coefficient
11.593 Initial Abstraction
1 Option 1=Trianglrr; 2=Rectanglrr; 3=SWM HYD; 4=Lin. Reserv
.058 .000 .000 .000 c.m/s
.159 .873 .373 C perv/imperv/total
15 ADD RUNOFF
.058 .058 .000 .000 c.m/s
4 CATCHMENT
11.000 ID No.  $\phi$  99999
2.640 Area in hectares
135.000 Length (PERV) metres
1.000 Gradient (%)
73.000 Per cent Impervious
135.000 Length (IMPERV)
.000 %Imp. with Zero Dpth
1 Option 1=SCS CN/C; 2=Horton; 3=Green-Ampt; 4=Repeat
.250 Manning "n"
68.000 SCS Curve No or C
.100 Ia/S Coefficient
11.593 Initial Abstraction
1 Option 1=Trianglrr; 2=Rectanglrr; 3=SWM HYD; 4=Lin. Reserv
.304 .058 .000 .000 c.m/s
.159 .861 .671 C perv/imperv/total
15 ADD RUNOFF
.304 .357 .000 .000 c.m/s
10 POND
6 Depth - Discharge - Volume sets
122.570 .000 .0
122.950 .0330 55.0
123.320 .0550 185.9
124.320 .0900 389.5
125.070 .109 405.8
125.800 .125 426.8
Peak Outflow = .113 c.m/s
Maximum Depth = 125.274 metres
Maximum Storage = 412. c.m
.304 .357 .113 .000 c.m/s
16 NEXT LINK
.304 .113 .113 .000 c.m/s
4 CATCHMENT
12.000 ID No.  $\phi$  99999
1.680 Area in hectares
110.000 Length (PERV) metres
1.000 Gradient (%)
35.000 Per cent Impervious
110.000 Length (IMPERV)
.000 %Imp. with Zero Dpth
1 Option 1=SCS CN/C; 2=Horton; 3=Green-Ampt; 4=Repeat
.250 Manning "n"
68.000 SCS Curve No or C
.100 Ia/S Coefficient
11.593 Initial Abstraction
1 Option 1=Trianglrr; 2=Rectanglrr; 3=SWM HYD; 4=Lin. Reserv
.092 .113 .113 .000 c.m/s
.159 .869 .407 C perv/imperv/total
15 ADD RUNOFF
.092 .171 .113 .000 c.m/s

```

---

**APPENDIX E**  
**MIDUSS Output Files (100 Year Design Storm)**

# Stormwater Management Plan

## Tawny Ridge Estates (Phase 2) – Town of Niagara-on-the-Lake

### 100 Year Post Tawny Ridge Development w/ SWM

```

Output File (4.7) 100YRSWM.OUT opened 2025-05-29 9:34
Units used are defined by G = 9.810
24 144 10.000 are MAXDT MAXHYD & DTMIN values
Licensee: UPPER CANADA CONSULTANTS
35 COMMENT
4 line(s) of comment
STORMWATER MANAGEMENT PLAN
TAWNY RIDGE ESTATES
TOWN OF NIAGARA ON THE LAKE
100 YR FUTURE W/ SWM
35 COMMENT
3 line(s) of comment
*****
* 100 YR DESIGN STORM
*****
14 START
1 l=Zero; 2=Define
2 STORM
1815.300 l=Chicago;2=Huff;3=User;4=Cdnlnr;5=Historic
Coefficient a
3.090 Constant b (min)
.847 Exponent c
.450 Fraction to peak r
240.000 Duration ó 240 min
69.221 mm Total depth
3 IMPERVIOUS
1 Option 1=SCS CN/C; 2=Horton; 3=Green-Ampt; 4=Repeat
.015 Manning "n"
98.000 SCS Curve No or C
.100 Ia/S Coefficient
.518 Initial Abstraction
4 CATCHMENT
10.000 ID No.6 99999
1.170 Area in hectares
90.000 Length (PERV) metres
1.000 Gradient (%)
30.000 Per cent Impervious
90.000 Length (IMPERV)
.000 %Imp. with Zero Dpth
1 Option 1=SCS CN/C; 2=Horton; 3=Green-Ampt; 4=Repeat
.250 Manning "n"
68.000 SCS Curve No or C
.100 Ia/S Coefficient
11.593 Initial Abstraction
1 Option 1=Trianglr; 2=Rectanglr; 3=SWM HYD; 4=Lin. Reserv
.146 .000 .000 .000 c.m/s
.271 .914 .464 C perv/imperv/total
15 ADD RUNOFF
.146 .146 .000 .000 c.m/s
4 CATCHMENT
11.000 ID No.6 99999
2.640 Area in hectares
135.000 Length (PERV) metres
1.000 Gradient (%)
73.000 Per cent Impervious
135.000 Length (IMPERV)
.000 %Imp. with Zero Dpth
1 Option 1=SCS CN/C; 2=Horton; 3=Green-Ampt; 4=Repeat
.250 Manning "n"
68.000 SCS Curve No or C
.100 Ia/S Coefficient
11.593 Initial Abstraction
1 Option 1=Trianglr; 2=Rectanglr; 3=SWM HYD; 4=Lin. Reserv
.707 .146 .000 .000 c.m/s
.271 .916 .742 C perv/imperv/total
15 ADD RUNOFF
.707 .852 .000 .000 c.m/s
10 POND
7 Depth - Discharge - Volume sets
122.570 .000 .0
122.950 .0330 55.0
123.320 .0550 185.9
124.320 .0900 389.5
125.070 .109 405.8
125.800 .125 426.8
126.000 20.000 427.0
Peak Outflow = .711 c.m/s
Maximum Depth = 125.806 metres
Maximum Storage = 427. c.m
.707 .852 .711 .000 c.m/s
16 NEXT LINK
.707 .711 .711 .000 c.m/s
4 CATCHMENT
12.000 ID No.6 99999
1.680 Area in hectares
110.000 Length (PERV) metres
1.000 Gradient (%)
35.000 Per cent Impervious
110.000 Length (IMPERV)
.000 %Imp. with Zero Dpth
1 Option 1=SCS CN/C; 2=Horton; 3=Green-Ampt; 4=Repeat
.250 Manning "n"
68.000 SCS Curve No or C
.100 Ia/S Coefficient
11.593 Initial Abstraction
1 Option 1=Trianglr; 2=Rectanglr; 3=SWM HYD; 4=Lin. Reserv
.232 .711 .711 .000 c.m/s
.271 .918 .497 C perv/imperv/total
15 ADD RUNOFF
.232 .901 .711 .000 c.m/s
4 CATCHMENT
103.000 ID No.6 99999
.310 Area in hectares
62.800 Length (PERV) metres
.800 Gradient (%)
30.000 Per cent Impervious
62.800 Length (IMPERV)
.000 %Imp. with Zero Dpth
1 Option 1=SCS CN/C; 2=Horton; 3=Green-Ampt; 4=Repeat
.250 Manning "n"
68.000 SCS Curve No or C
.100 Ia/S Coefficient
11.593 Initial Abstraction
1 Option 1=Trianglr; 2=Rectanglr; 3=SWM HYD; 4=Lin. Reserv
.038 1.162 .711 .000 c.m/s
.270 .908 .462 C perv/imperv/total
11.593 Initial Abstraction
Option 1=Trianglr; 2=Rectanglr; 3=SWM HYD; 4=Lin. Reserv
.041 .901 .711 .000 c.m/s
.270 .909 .462 C perv/imperv/total
15 ADD RUNOFF
.041 .930 .711 .000 c.m/s
4 CATCHMENT
6.000 ID No.6 99999
.580 Area in hectares
85.900 Length (PERV) metres
1.000 Gradient (%)
30.000 Per cent Impervious
85.900 Length (IMPERV)
.000 %Imp. with Zero Dpth
1 Option 1=SCS CN/C; 2=Horton; 3=Green-Ampt; 4=Repeat
.250 Manning "n"
68.000 SCS Curve No or C
.100 Ia/S Coefficient
11.593 Initial Abstraction
Option 1=Trianglr; 2=Rectanglr; 3=SWM HYD; 4=Lin. Reserv
.073 .930 .711 .000 c.m/s
.271 .912 .463 C perv/imperv/total
15 ADD RUNOFF
.073 .986 .711 .000 c.m/s
4 CATCHMENT
7.000 ID No.6 99999
.490 Area in hectares
79.000 Length (PERV) metres
1.000 Gradient (%)
30.000 Per cent Impervious
79.000 Length (IMPERV)
.000 %Imp. with Zero Dpth
1 Option 1=SCS CN/C; 2=Horton; 3=Green-Ampt; 4=Repeat
.250 Manning "n"
68.000 SCS Curve No or C
.100 Ia/S Coefficient
11.593 Initial Abstraction
Option 1=Trianglr; 2=Rectanglr; 3=SWM HYD; 4=Lin. Reserv
.063 .986 .711 .000 c.m/s
.270 .910 .462 C perv/imperv/total
15 ADD RUNOFF
.063 1.033 .711 .000 c.m/s
4 CATCHMENT
8.000 ID No.6 99999
.280 Area in hectares
59.700 Length (PERV) metres
1.000 Gradient (%)
30.000 Per cent Impervious
59.700 Length (IMPERV)
.000 %Imp. with Zero Dpth
1 Option 1=SCS CN/C; 2=Horton; 3=Green-Ampt; 4=Repeat
.250 Manning "n"
68.000 SCS Curve No or C
.100 Ia/S Coefficient
11.593 Initial Abstraction
Option 1=Trianglr; 2=Rectanglr; 3=SWM HYD; 4=Lin. Reserv
.038 1.033 .711 .000 c.m/s
.270 .908 .462 C perv/imperv/total
15 ADD RUNOFF
.038 1.060 .711 .000 c.m/s
4 CATCHMENT
9.000 ID No.6 99999
.650 Area in hectares
91.000 Length (PERV) metres
1.000 Gradient (%)
30.000 Per cent Impervious
91.000 Length (IMPERV)
.000 %Imp. with Zero Dpth
1 Option 1=SCS CN/C; 2=Horton; 3=Green-Ampt; 4=Repeat
.250 Manning "n"
68.000 SCS Curve No or C
.100 Ia/S Coefficient
11.593 Initial Abstraction
Option 1=Trianglr; 2=Rectanglr; 3=SWM HYD; 4=Lin. Reserv
.081 1.060 .711 .000 c.m/s
.271 .914 .464 C perv/imperv/total
15 ADD RUNOFF
.081 1.123 .711 .000 c.m/s
4 CATCHMENT
10.000 ID No.6 99999
.420 Area in hectares
73.100 Length (PERV) metres
1.000 Gradient (%)
30.000 Per cent Impervious
73.100 Length (IMPERV)
.000 %Imp. with Zero Dpth
1 Option 1=SCS CN/C; 2=Horton; 3=Green-Ampt; 4=Repeat
.250 Manning "n"
68.000 SCS Curve No or C
.100 Ia/S Coefficient
11.593 Initial Abstraction
Option 1=Trianglr; 2=Rectanglr; 3=SWM HYD; 4=Lin. Reserv
.055 1.123 .711 .000 c.m/s
.270 .909 .461 C perv/imperv/total
15 ADD RUNOFF
.055 1.162 .711 .000 c.m/s
4 CATCHMENT
11.000 ID No.6 99999
.280 Area in hectares
59.700 Length (PERV) metres
1.000 Gradient (%)
30.000 Per cent Impervious
59.700 Length (IMPERV)
.000 %Imp. with Zero Dpth
1 Option 1=SCS CN/C; 2=Horton; 3=Green-Ampt; 4=Repeat
.250 Manning "n"
68.000 SCS Curve No or C
.100 Ia/S Coefficient
11.593 Initial Abstraction
Option 1=Trianglr; 2=Rectanglr; 3=SWM HYD; 4=Lin. Reserv
.038 1.162 .711 .000 c.m/s
.270 .908 .462 C perv/imperv/total

```

# Stormwater Management Plan

## Tawny Ridge Estates (Phase 2) – Town of Niagara-on-the-Lake

15	ADD RUNOFF	.038	1.189	.711	.000 c.m/s	.000	%Imp. with Zero Dpth				
4	CATCHMENT					1	Option 1=SCS CN/C; 2=Horton; 3=Green-Ampt; 4=Repeat				
12.000	ID No.6 99999					.250	Manning "n"				
.370	Area in hectares					68.000	SCS Curve No or C				
68.600	Length (PERV) metres					.100	Ia/S Coefficient				
1.000	Gradient (%)					11.593	Initial Abstraction				
30.000	Per cent Impervious					1	Option 1=Trianglr; 2=Rectanglr; 3=SWM HYD; 4=Lin. Reserv				
68.600	Length (IMPERV)					.032	1.398	.711	.000 c.m/s		
.000	%Imp. with Zero Dpth					.271	.909	.462	C perv/imperv/total		
1	Option 1=SCS CN/C; 2=Horton; 3=Green-Ampt; 4=Repeat					15	ADD RUNOFF	.032	1.420	.711	.000 c.m/s
.250	Manning "n"					4	CATCHMENT				
68.000	SCS Curve No or C					31.000	ID No.6 99999				
.100	Ia/S Coefficient					.180	Area in hectares				
11.593	Initial Abstraction					47.900	Length (PERV) metres				
1	Option 1=Trianglr; 2=Rectanglr; 3=SWM HYD; 4=Lin. Reserv					.800	Gradient (%)				
.049	1.189	.711	.000 c.m/s			30.000	Per cent Impervious				
.270	.909	.462	C perv/imperv/total			47.900	Length (IMPERV)				
15	ADD RUNOFF	.049	1.223	.711	.000 c.m/s	.000	%Imp. with Zero Dpth				
4	CATCHMENT					1	Option 1=SCS CN/C; 2=Horton; 3=Green-Ampt; 4=Repeat				
13.000	ID No.6 99999					.250	Manning "n"				
.570	Area in hectares					70.000	SCS Curve No or C				
85.200	Length (PERV) metres					.100	Ia/S Coefficient				
1.000	Gradient (%)					10.886	Initial Abstraction				
30.000	Per cent Impervious					1	Option 1=Trianglr; 2=Rectanglr; 3=SWM HYD; 4=Lin. Reserv				
85.200	Length (IMPERV)					.025	1.420	.711	.000 c.m/s		
.000	%Imp. with Zero Dpth					.293	.906	.476	C perv/imperv/total		
1	Option 1=SCS CN/C; 2=Horton; 3=Green-Ampt; 4=Repeat					15	ADD RUNOFF	.025	1.438	.711	.000 c.m/s
.250	Manning "n"					4	CATCHMENT				
68.000	SCS Curve No or C					107.000	ID No.6 99999				
.100	Ia/S Coefficient					.540	Area in hectares				
11.593	Initial Abstraction					82.900	Length (PERV) metres				
1	Option 1=Trianglr; 2=Rectanglr; 3=SWM HYD; 4=Lin. Reserv					.800	Gradient (%)				
.072	1.223	.711	.000 c.m/s			65.000	Per cent Impervious				
.271	.912	.463	C perv/imperv/total			82.900	Length (IMPERV)				
15	ADD RUNOFF	.072	1.279	.711	.000 c.m/s	.000	%Imp. with Zero Dpth				
4	CATCHMENT					1	Option 1=SCS CN/C; 2=Horton; 3=Green-Ampt; 4=Repeat				
14.000	ID No.6 99999					.250	Manning "n"				
.290	Area in hectares					68.000	SCS Curve No or C				
60.800	Length (PERV) metres					.100	Ia/S Coefficient				
1.000	Gradient (%)					11.593	Initial Abstraction				
30.000	Per cent Impervious					1	Option 1=Trianglr; 2=Rectanglr; 3=SWM HYD; 4=Lin. Reserv				
60.800	Length (IMPERV)					.140	1.438	.711	.000 c.m/s		
.000	%Imp. with Zero Dpth					.270	.915	.689	C perv/imperv/total		
1	Option 1=SCS CN/C; 2=Horton; 3=Green-Ampt; 4=Repeat					15	ADD RUNOFF	.140	1.538	.711	.000 c.m/s
.250	Manning "n"					4	CATCHMENT				
68.000	SCS Curve No or C					20.000	ID No.6 99999				
.100	Ia/S Coefficient					.586	Area in hectares				
11.593	Initial Abstraction					86.400	Length (PERV) metres				
1	Option 1=Trianglr; 2=Rectanglr; 3=SWM HYD; 4=Lin. Reserv					1.700	Gradient (%)				
.039	1.279	.711	.000 c.m/s			30.000	Per cent Impervious				
.271	.908	.462	C perv/imperv/total			86.400	Length (IMPERV)				
15	ADD RUNOFF	.039	1.306	.711	.000 c.m/s	.000	%Imp. with Zero Dpth				
4	CATCHMENT					1	Option 1=SCS CN/C; 2=Horton; 3=Green-Ampt; 4=Repeat				
106.000	ID No.6 99999					.250	Manning "n"				
.250	Area in hectares					68.000	SCS Curve No or C				
56.400	Length (PERV) metres					.100	Ia/S Coefficient				
.800	Gradient (%)					11.593	Initial Abstraction				
30.000	Per cent Impervious					1	Option 1=Trianglr; 2=Rectanglr; 3=SWM HYD; 4=Lin. Reserv				
56.400	Length (IMPERV)					.078	1.538	.711	.000 c.m/s		
.000	%Imp. with Zero Dpth					.271	.909	.462	C perv/imperv/total		
1	Option 1=SCS CN/C; 2=Horton; 3=Green-Ampt; 4=Repeat					15	ADD RUNOFF	.078	1.593	.711	.000 c.m/s
.250	Manning "n"					4	CATCHMENT				
68.000	SCS Curve No or C					21.000	ID No.6 99999				
.100	Ia/S Coefficient					.392	Area in hectares				
11.593	Initial Abstraction					70.600	Length (PERV) metres				
1	Option 1=Trianglr; 2=Rectanglr; 3=SWM HYD; 4=Lin. Reserv					1.700	Gradient (%)				
.033	1.306	.711	.000 c.m/s			30.000	Per cent Impervious				
.271	.909	.462	C perv/imperv/total			70.600	Length (IMPERV)				
15	ADD RUNOFF	.033	1.330	.711	.000 c.m/s	.000	%Imp. with Zero Dpth				
4	CATCHMENT					1	Option 1=SCS CN/C; 2=Horton; 3=Green-Ampt; 4=Repeat				
108.000	ID No.6 99999					.250	Manning "n"				
.466	Area in hectares					68.000	SCS Curve No or C				
77.000	Length (PERV) metres					.100	Ia/S Coefficient				
.800	Gradient (%)					11.593	Initial Abstraction				
15.000	Per cent Impervious					1	Option 1=Trianglr; 2=Rectanglr; 3=SWM HYD; 4=Lin. Reserv				
77.000	Length (IMPERV)					.054	1.593	.711	.000 c.m/s		
.000	%Imp. with Zero Dpth					.270	.906	.461	C perv/imperv/total		
1	Option 1=SCS CN/C; 2=Horton; 3=Green-Ampt; 4=Repeat					15	ADD RUNOFF	.054	1.630	.711	.000 c.m/s
.250	Manning "n"					4	CATCHMENT				
68.000	SCS Curve No or C					22.000	ID No.6 99999				
.100	Ia/S Coefficient					1.185	Area in hectares				
11.593	Initial Abstraction					122.800	Length (PERV) metres				
1	Option 1=Trianglr; 2=Rectanglr; 3=SWM HYD; 4=Lin. Reserv					1.700	Gradient (%)				
.031	1.330	.711	.000 c.m/s			30.000	Per cent Impervious				
.271	.912	.367	C perv/imperv/total			122.800	Length (IMPERV)				
15	ADD RUNOFF	.031	1.358	.711	.000 c.m/s	.000	%Imp. with Zero Dpth				
4	CATCHMENT					1	Option 1=SCS CN/C; 2=Horton; 3=Green-Ampt; 4=Repeat				
105.000	ID No.6 99999					.250	Manning "n"				
.410	Area in hectares					68.000	SCS Curve No or C				
72.300	Length (PERV) metres					.100	Ia/S Coefficient				
.800	Gradient (%)					11.593	Initial Abstraction				
30.000	Per cent Impervious					1	Option 1=Trianglr; 2=Rectanglr; 3=SWM HYD; 4=Lin. Reserv				
72.300	Length (IMPERV)					.146	1.630	.711	.000 c.m/s		
.000	%Imp. with Zero Dpth					.270	.915	.464	C perv/imperv/total		
1	Option 1=SCS CN/C; 2=Horton; 3=Green-Ampt; 4=Repeat					15	ADD RUNOFF	.146	1.746	.711	.000 c.m/s
.250	Manning "n"					4	CATCHMENT				
68.000	SCS Curve No or C					23.000	ID No.6 99999				
.100	Ia/S Coefficient					.453	Area in hectares				
11.593	Initial Abstraction					75.900	Length (PERV) metres				
1	Option 1=Trianglr; 2=Rectanglr; 3=SWM HYD; 4=Lin. Reserv					1.700	Gradient (%)				
.052	1.358	.711	.000 c.m/s			30.000	Per cent Impervious				
.271	.910	.463	C perv/imperv/total			75.900	Length (IMPERV)				
15	ADD RUNOFF	.052	1.398	.711	.000 c.m/s	.000	%Imp. with Zero Dpth				
4	CATCHMENT					1	Option 1=SCS CN/C; 2=Horton; 3=Green-Ampt; 4=Repeat				
104.000	ID No.6 99999					.250	Manning "n"				
.240	Area in hectares					68.000	SCS Curve No or C				
55.300	Length (PERV) metres					.100	Ia/S Coefficient				
.800	Gradient (%)					11.593	Initial Abstraction				
30.000	Per cent Impervious					1	Option 1=Trianglr; 2=Rectanglr; 3=SWM HYD; 4=Lin. Reserv				
55.300	Length (IMPERV)					.061	1.746	.711	.000 c.m/s		
						.270	.908	.462	C perv/imperv/total		

# Stormwater Management Plan

## Tawny Ridge Estates (Phase 2) – Town of Niagara-on-the-Lake

15	ADD RUNOFF	.061	1.789	.711	.000 c.m/s	.000	%Imp. with Zero Dpth
4	CATCHMENT					1	Option 1=SCS CN/C; 2=Horton; 3=Green-Ampt; 4=Repeat
24.000	ID No.6 99999					.250	Manning "n"
.212	Area in hectares					68.000	SCS Curve No or C
52.000	Length (PERV) metres					.100	Ia/S Coefficient
1.700	Gradient (%)					11.593	Initial Abstraction
30.000	Per cent Impervious					1	Option 1=Trianglr; 2=Rectanglr; 3=SWM HYD; 4=Lin. Reserv
52.000	Length (IMPERV)					.067	2.062
.000	%Imp. with Zero Dpth					.271	.908
1	Option 1=SCS CN/C; 2=Horton; 3=Green-Ampt; 4=Repeat						C perv/imperv/total
.250	Manning "n"					15	ADD RUNOFF
68.000	SCS Curve No or C					.067	2.109
.100	Ia/S Coefficient					.711	.000 c.m/s
11.593	Initial Abstraction					4	CATCHMENT
1	Option 1=Trianglr; 2=Rectanglr; 3=SWM HYD; 4=Lin. Reserv					110.000	ID No.6 99999
.031	1.789	.711	.000 c.m/s			1.798	Area in hectares
.271	.896	.458	C perv/imperv/total			151.300	Length (PERV) metres
15	ADD RUNOFF	.031	1.809	.711	.000 c.m/s	.800	Gradient (%)
4	CATCHMENT					65.000	Per cent Impervious
25.000	ID No.6 99999					151.300	Length (IMPERV)
1.160	Area in hectares					.000	%Imp. with Zero Dpth
121.500	Length (PERV) metres					1	Option 1=SCS CN/C; 2=Horton; 3=Green-Ampt; 4=Repeat
1.700	Gradient (%)					.250	Manning "n"
30.000	Per cent Impervious					70.000	SCS Curve No or C
121.500	Length (IMPERV)					.100	Ia/S Coefficient
.000	%Imp. with Zero Dpth					10.866	Initial Abstraction
1	Option 1=SCS CN/C; 2=Horton; 3=Green-Ampt; 4=Repeat					1	Option 1=Trianglr; 2=Rectanglr; 3=SWM HYD; 4=Lin. Reserv
.250	Manning "n"					.405	2.109
68.000	SCS Curve No or C					.294	.910
.100	Ia/S Coefficient						C perv/imperv/total
11.593	Initial Abstraction					15	ADD RUNOFF
1	Option 1=Trianglr; 2=Rectanglr; 3=SWM HYD; 4=Lin. Reserv					.405	2.493
.144	1.809	.711	.000 c.m/s			.711	.000 c.m/s
.270	.915	.464	C perv/imperv/total			4	CATCHMENT
15	ADD RUNOFF	.144	1.923	.711	.000 c.m/s	32.000	ID No.6 99999
4	CATCHMENT					.160	Area in hectares
26.000	ID No.6 99999					45.100	Length (PERV) metres
.221	Area in hectares					.800	Gradient (%)
53.000	Length (PERV) metres					30.000	Per cent Impervious
1.700	Gradient (%)					45.100	Length (IMPERV)
30.000	Per cent Impervious					.000	%Imp. with Zero Dpth
53.000	Length (IMPERV)					1	Option 1=SCS CN/C; 2=Horton; 3=Green-Ampt; 4=Repeat
.000	%Imp. with Zero Dpth					.250	Manning "n"
1	Option 1=SCS CN/C; 2=Horton; 3=Green-Ampt; 4=Repeat					70.000	SCS Curve No or C
.250	Manning "n"					.100	Ia/S Coefficient
68.000	SCS Curve No or C					10.866	Initial Abstraction
.100	Ia/S Coefficient					1	Option 1=Trianglr; 2=Rectanglr; 3=SWM HYD; 4=Lin. Reserv
11.593	Initial Abstraction					.022	2.493
1	Option 1=Trianglr; 2=Rectanglr; 3=SWM HYD; 4=Lin. Reserv					.293	.904
.032	1.923	.711	.000 c.m/s				C perv/imperv/total
.271	.897	.459	C perv/imperv/total			15	ADD RUNOFF
15	ADD RUNOFF	.032	1.944	.711	.000 c.m/s	.022	2.509
4	CATCHMENT					.711	.000 c.m/s
27.000	ID No.6 99999					4	CATCHMENT
.480	Area in hectares					33.000	ID No.6 99999
78.200	Length (PERV) metres					.291	Area in hectares
1.700	Gradient (%)					60.900	Length (PERV) metres
30.000	Per cent Impervious					1.700	Gradient (%)
78.200	Length (IMPERV)					30.000	Per cent Impervious
.000	%Imp. with Zero Dpth					60.900	Length (IMPERV)
1	Option 1=SCS CN/C; 2=Horton; 3=Green-Ampt; 4=Repeat					.000	%Imp. with Zero Dpth
.250	Manning "n"					1	Option 1=SCS CN/C; 2=Horton; 3=Green-Ampt; 4=Repeat
68.000	SCS Curve No or C					.250	Manning "n"
.100	Ia/S Coefficient					68.000	SCS Curve No or C
11.593	Initial Abstraction					.100	Ia/S Coefficient
1	Option 1=Trianglr; 2=Rectanglr; 3=SWM HYD; 4=Lin. Reserv					11.593	Initial Abstraction
.065	1.944	.711	.000 c.m/s			1	Option 1=Trianglr; 2=Rectanglr; 3=SWM HYD; 4=Lin. Reserv
.270	.908	.462	C perv/imperv/total			.041	2.509
15	ADD RUNOFF	.065	1.989	.711	.000 c.m/s	.270	.901
4	CATCHMENT						.459
28.000	ID No.6 99999						C perv/imperv/total
.460	Area in hectares					15	ADD RUNOFF
76.500	Length (PERV) metres					.041	2.537
1.700	Gradient (%)					.711	.000 c.m/s
30.000	Per cent Impervious					4	CATCHMENT
76.500	Length (IMPERV)					34.000	ID No.6 99999
.000	%Imp. with Zero Dpth					.220	Area in hectares
1	Option 1=SCS CN/C; 2=Horton; 3=Green-Ampt; 4=Repeat					52.900	Length (PERV) metres
.250	Manning "n"					1.700	Gradient (%)
68.000	SCS Curve No or C					30.000	Per cent Impervious
.100	Ia/S Coefficient					52.900	Length (IMPERV)
11.593	Initial Abstraction					.000	%Imp. with Zero Dpth
1	Option 1=Trianglr; 2=Rectanglr; 3=SWM HYD; 4=Lin. Reserv					1	Option 1=SCS CN/C; 2=Horton; 3=Green-Ampt; 4=Repeat
.062	1.989	.711	.000 c.m/s			.250	Manning "n"
.270	.908	.462	C perv/imperv/total			68.000	SCS Curve No or C
15	ADD RUNOFF	.062	2.033	.711	.000 c.m/s	.100	Ia/S Coefficient
4	CATCHMENT					11.593	Initial Abstraction
29.000	ID No.6 99999					1	Option 1=Trianglr; 2=Rectanglr; 3=SWM HYD; 4=Lin. Reserv
.300	Area in hectares					.032	2.537
61.600	Length (PERV) metres					.271	.897
1.700	Gradient (%)						C perv/imperv/total
30.000	Per cent Impervious					15	ADD RUNOFF
61.800	Length (IMPERV)					.032	2.558
.000	%Imp. with Zero Dpth					.711	.000 c.m/s
1	Option 1=SCS CN/C; 2=Horton; 3=Green-Ampt; 4=Repeat					4	CATCHMENT
.250	Manning "n"					35.000	ID No.6 99999
68.000	SCS Curve No or C					.330	Area in hectares
.100	Ia/S Coefficient					64.800	Length (PERV) metres
11.593	Initial Abstraction					1.700	Gradient (%)
1	Option 1=Trianglr; 2=Rectanglr; 3=SWM HYD; 4=Lin. Reserv					30.000	Per cent Impervious
.042	2.033	.711	.000 c.m/s			64.800	Length (IMPERV)
.270	.902	.459	C perv/imperv/total			.000	%Imp. with Zero Dpth
15	ADD RUNOFF	.042	2.062	.711	.000 c.m/s	1	Option 1=SCS CN/C; 2=Horton; 3=Green-Ampt; 4=Repeat
4	CATCHMENT					.250	Manning "n"
30.000	ID No.6 99999					68.000	SCS Curve No or C
.502	Area in hectares					.100	Ia/S Coefficient
79.900	Length (PERV) metres					11.593	Initial Abstraction
1.700	Gradient (%)					1	Option 1=Trianglr; 2=Rectanglr; 3=SWM HYD; 4=Lin. Reserv
30.000	Per cent Impervious					.046	2.558
79.900	Length (IMPERV)					.269	.903
							C perv/imperv/total
						15	ADD RUNOFF
						.046	2.589
						.711	.000 c.m/s
						10	POND
						6	Depth - Discharge - Volume sets
						116.590	.000
						117.223	.107
						117.381	.157
						117.709	.245
						118.218	1.262
						118.250	1.372
							2960.0
							Peak Outflow = 1.260 c.m/s
							Maximum Depth = 118.217 metres
							Maximum Storage = 2885. c.m
							.046
							2.589
							1.260
							.000 c.m/s
						16	NEXT LINK
						.046	1.260
						4	CATCHMENT
						36.000	ID No.6 99999

# Stormwater Management Plan

## Tawny Ridge Estates (Phase 2) – Town of Niagara-on-the-Lake

---

```

.100 Area in hectares
35.700 Length (PERV) metres
.800 Gradient (%)
10.000 Per cent Impervious
35.700 Length (IMPERV)
.000 %Imp. with Zero Dpth
1 Option 1=SCS CN/C; 2=Horton; 3=Green-Ampt; 4=Repeat
.250 Manning "n"
70.000 SCS Curve No or C
.100 Ia/S Coefficient
10.866 Initial Abstraction
1 Option 1=Trianglr; 2=Rectanglr; 3=SWM HYD; 4=Lin. Reserv
.007 1.260 1.260 .000 c.m/s
.293 .896 .354 C perv/imperv/total
15 ADD RUNOFF
.007 1.267 1.260 .000 c.m/s
4 CATCHMENT
111.000 ID No.6 99999
1.225 Area in hectares
124.900 Length (PERV) metres
1.700 Gradient (%)
13.500 Per cent Impervious
124.900 Length (IMPERV)
.000 %Imp. with Zero Dpth
1 Option 1=SCS CN/C; 2=Horton; 3=Green-Ampt; 4=Repeat
.250 Manning "n"
70.000 SCS Curve No or C
.100 Ia/S Coefficient
10.866 Initial Abstraction
1 Option 1=Trianglr; 2=Rectanglr; 3=SWM HYD; 4=Lin. Reserv
.074 1.267 1.260 .000 c.m/s
.294 .916 .378 C perv/imperv/total
15 ADD RUNOFF
.074 1.328 1.260 .000 c.m/s

```