

**NORTH ELEVATION (KEY PLAN)**

SCALE: 1:200

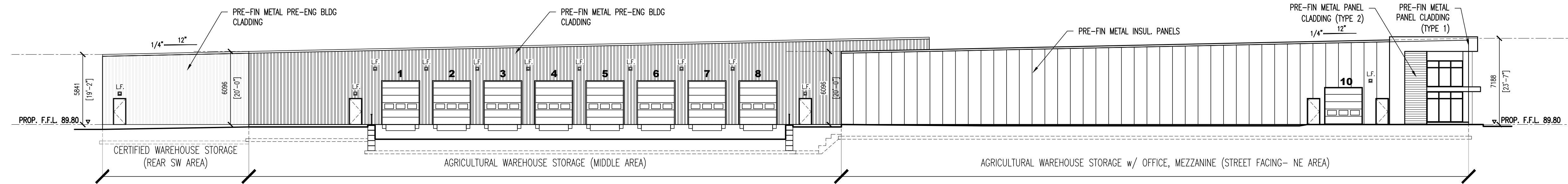

**EAST ELEVATION**

SCALE: 1:200

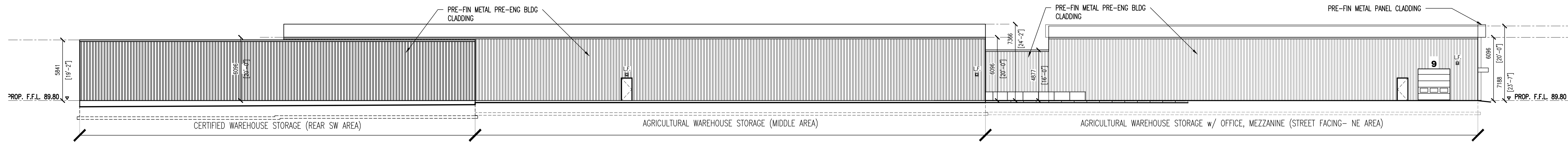

**SOUTH ELEVATION**

SCALE: 1:200

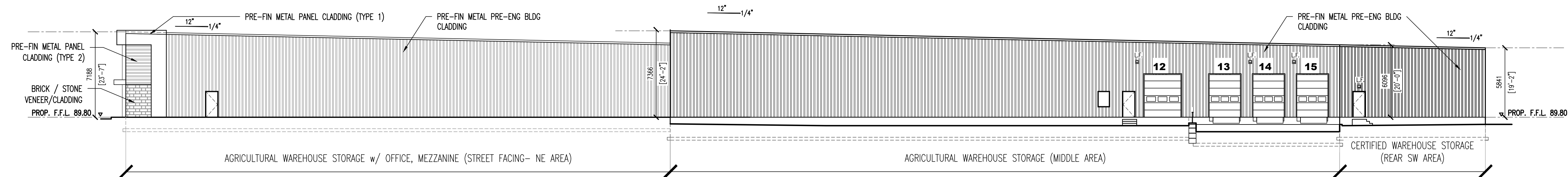

**WEST ELEVATION**

SCALE: 1:200

THESE DOCUMENTS ARE NOT TO BE SCALED.  
 THE DESIGN AND DOCUMENTS REMAIN THE PROPERTY OF THE ARCHITECT. ANY REVISIONS, ALTERATIONS, OR ADDITIONS TO THESE DOCUMENTS MUST BE APPROVED BY THE ARCHITECT IN WRITING. ALL DOCUMENTS TO BE RETURNED AT COMPLETION OF WORK.  
 CONTRACTOR TO SITE VERIFY ALL DETAILS AND DIMENSIONS AND COMPARE WITH THAT RELATED PORTION OF THE WORK BEFORE COMMENCING WITH THAT RELATED PORTION OF THE WORK.  
 ONLY SEALED AND STAMPED DOCUMENTS ARE TO BE USED FOR CONSTRUCTION PURPOSES.

NO.	BY	DATE	REVISION
12	MJ	2025-09-08	FOR SPAZING AMEND.
13	MJ	2025-11-26	REVISED BLDG SIZE TO SETBACK
14	MJ	2025-12-23	REVISED BLDG PER COMMENTS
15	MJ	2026-02-03	REVISED PER COMMENTS

**2M architects inc.**  
 115 Lake Street  
 St. Catharines, ON  
 Canada L2R 5X7  
 Tel: 905-687-9777  
 Fax: 905-687-9997  
 2Marchitects@coogeco.net  
 www.2marchitects.ca



drawn by:	MJ
design by:	MJM
approved by:	LJM
date:	FEB 03, 2026
plot scale:	1:1
scale:	AS NOTED

PROJECT TITLE:  
**PROPOSED AGRICULTURAL STORAGE AND SUPPLY FACILITY**  
 727 EAST & WEST LINE, NOTIL, ON

DRAWING TITLE:  
**DRAFT PROPOSED ELEVATIONS**

job number:	24-12
revision number:	15
drawing number:	

**SP3**

# OVERALL FLOOR PLAN - 1ST

SCALE: 1:250

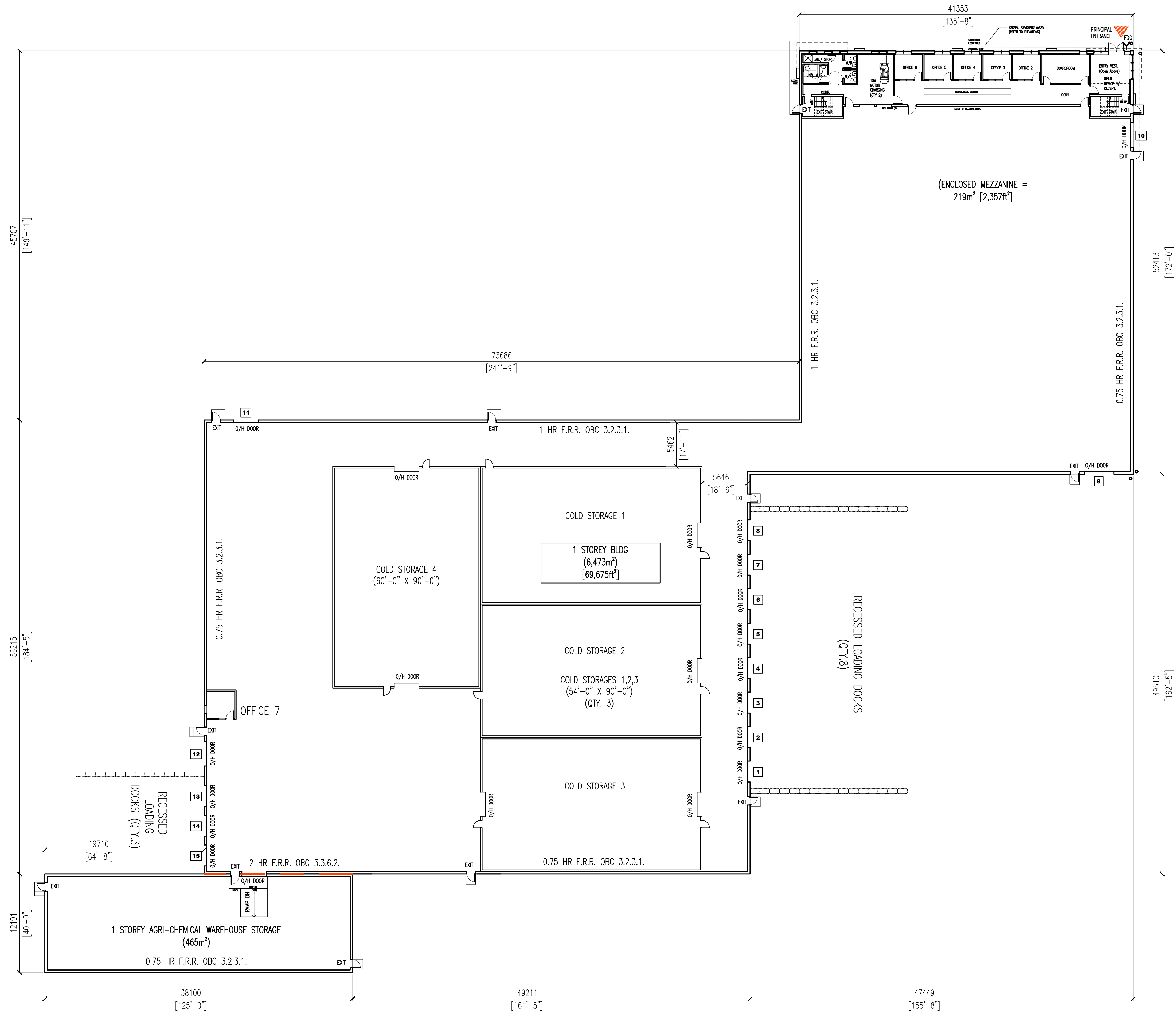

job number:	24-12
revision number:	08
drawing number:	

PROJECT NAME:  
**PROP. AGRICULTURAL / PRODUCE STORAGE FACILITY**  
 727 EAST & WEST LINE, NOTL, ON  
**DRAFT**  
 PROPOSED OVERALL 1ST FLOOR

drawn by:	MJ	date:	FEB 09, 2026
design by:	MRM	plot scale:	1:1
approved by:	LJM	scale:	AS NOTED

**2M architects inc.**  
 115 Lake Street  
 St. Catharines, ON  
 Canada L2R 5X7  
 Tel: 905-687-9777  
 Fax: 905-687-9997  
 2Marchitects@cogeco.net  
 www.2marchitects.ca

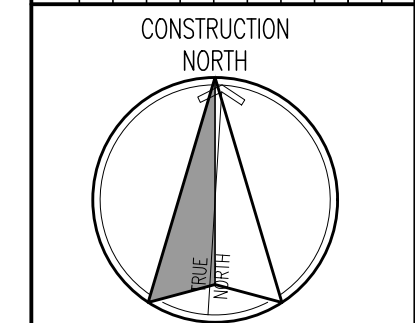

NO.	REV.	DATE	REVISION
01	MJ	2024-12-05	FOR REVIEW
02	MJ	2025-02-05	FOR REVIEW
03	MJ	2025-02-07	FOR REVIEW
04	MJ	2025-07-16	FOR REVIEW
05	MJ	2025-08-13	FOR REVIEW
06	MJ	2025-08-29	FOR REVIEW
07	MJ	2025-09-03	FOR REVIEW
08	MJ	2026-02-29	FOR CORRL.

THESE DOCUMENTS ARE NOT TO BE SCALED.  
 THE DESIGN AND DOCUMENTS REMAIN THE PROPERTY OF THE ARCHITECT. ANY ALTERATIONS TO THE DESIGN MUST BE MADE BY THE ARCHITECT. ALL DOCUMENTS TO BE RETURNED AT COMPLETION OF WORK.  
 CONTRACTOR TO SITE VERIFY ALL DETAILS AND DIMENSIONS AND MAKE ANY NECESSARY ADJUSTMENTS BEFORE COMMENCING WITH THAT RELATED PORTION OF THE WORK.  
 ALL DIMENSIONS AND DIMENSIONS ARE TO BE USED FOR CONSTRUCTION PURPOSES.

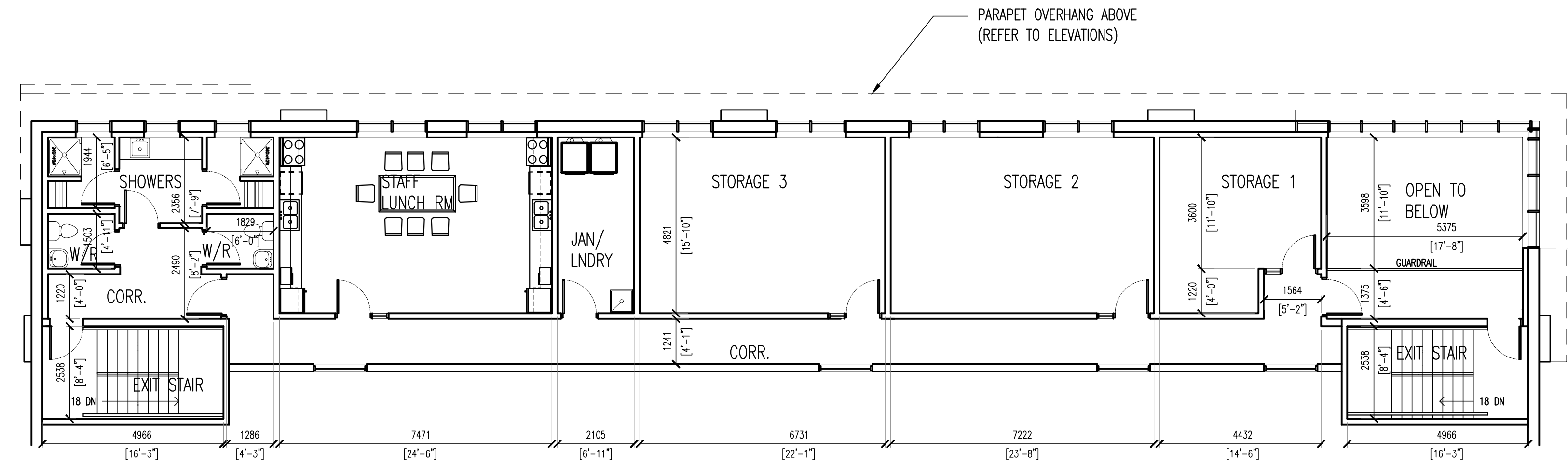

**MEZZANINE PLAN**

SCALE: 1:100

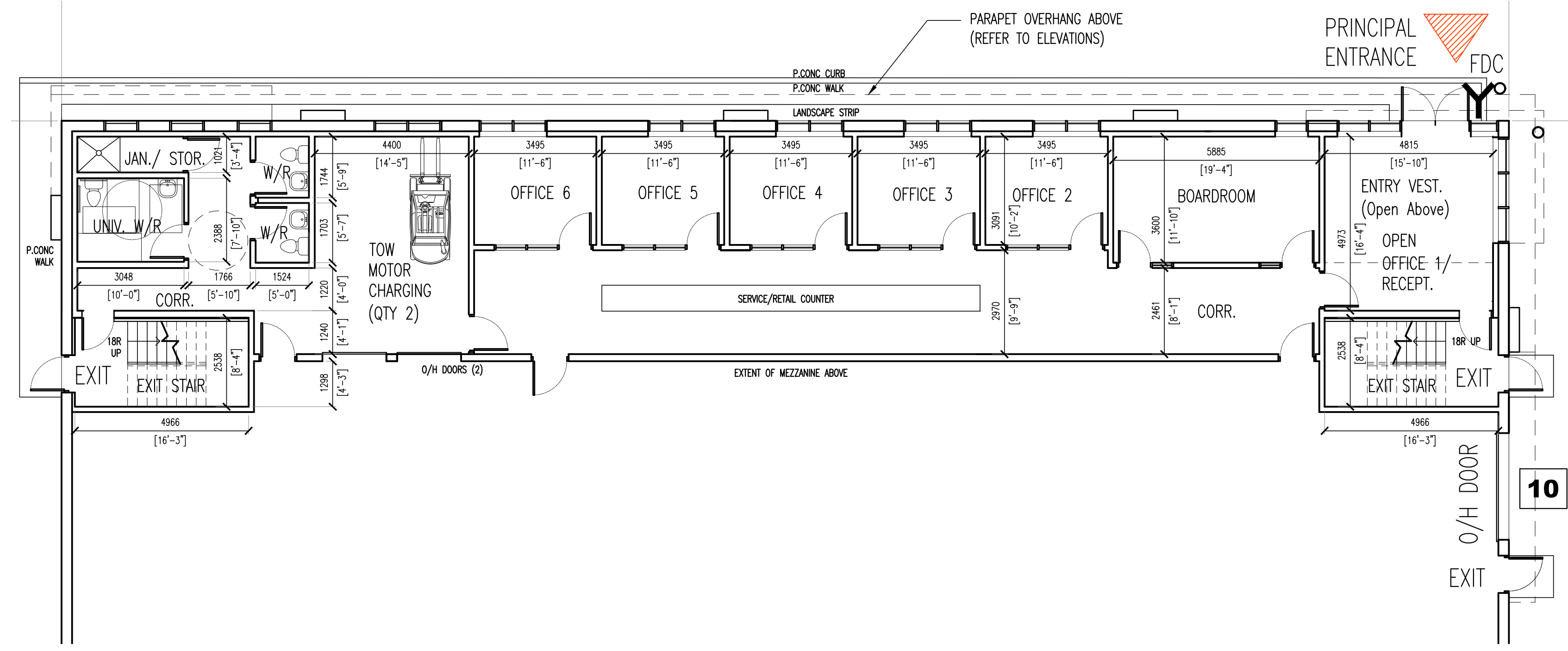

**1ST FLOOR PLAN**

SCALE: 1:100

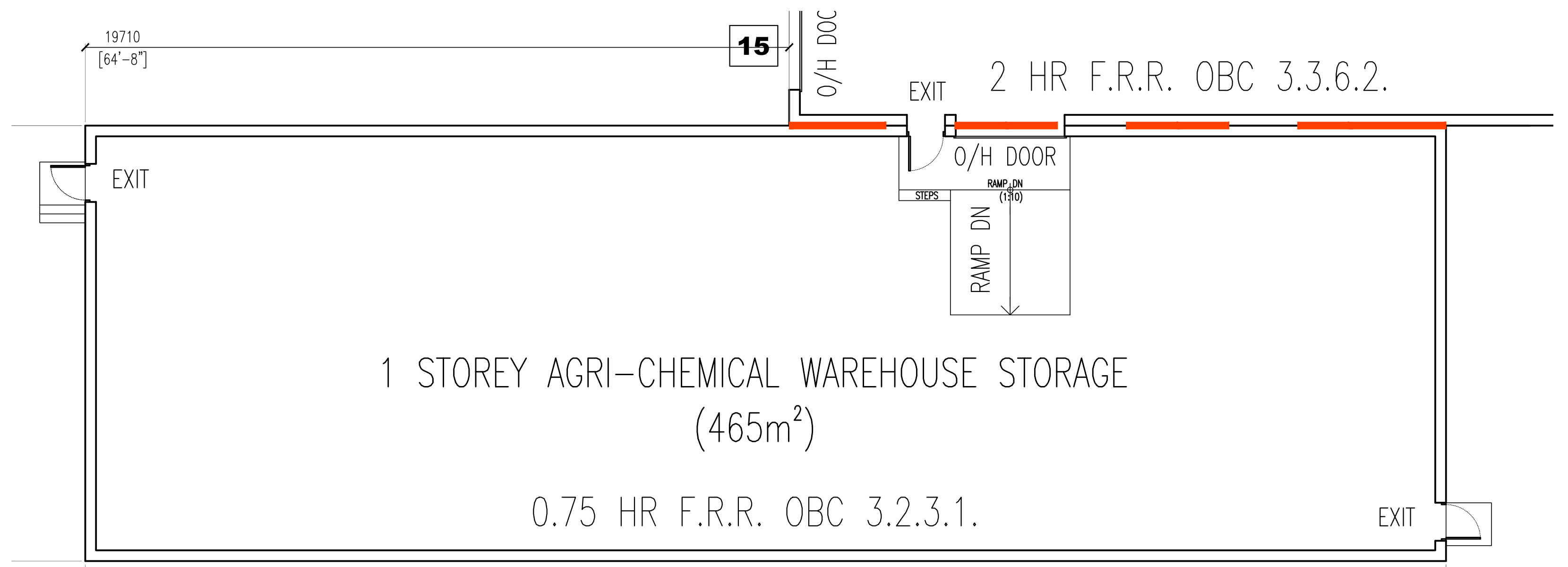

**1ST FLOOR PLAN**

SCALE: 1:100

THESE DOCUMENTS ARE NOT TO BE SCALED.  
THE DESIGN AND DOCUMENTS REMAIN THE PROPERTY OF THE ARCHITECT. ANY REVISIONS TO THE DESIGN SHALL BE ALTERED WITHOUT THEIR EXPRESSED WRITTEN CONSENT. ALL DOCUMENTS TO BE RETURNED AT COMPLETION OF WORK.  
CONTRACTOR TO SITE VERIFY ALL DETAILS AND DIMENSIONS AND COMMENCEMENT WITH THAT RELATED PORTION OF THE WORK ONLY SIGNED SEALED AND STAMPED DOCUMENTS ARE TO BE USED FOR CONSTRUCTION PURPOSES.

NO.	DATE	BY	REVISION
01	2024-12-05	MJ	FOR REVIEW
02	2025-02-03	MRM	FOR REVIEW
03	2025-02-07	MRM	FOR REVIEW
04	2025-07-16	LJM	FOR REVIEW
05	2025-08-13	LJM	FOR REVIEW
06	2025-08-08	LJM	FOR SPAZ-ZONING AMEND.
07	2025-12-23	LJM	REVISED ELOP PER COMMENTS
08	2026-02-09	LJM	FOR CORR.

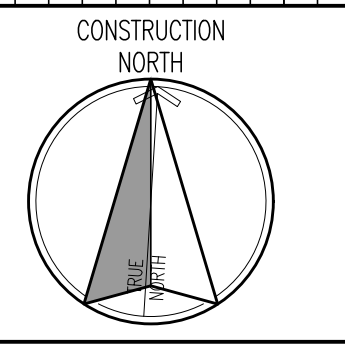

CONSTRUCTION NORTH

**2M architects inc.**  
115 Lake Street  
St. Catharines, ON  
Canada L2R 5X7  
Tel: 905-687-9777  
Fax: 905-687-9987  
2Marchitects@coogeco.net  
www.2marchitects.ca



drawn by:	MJ	check scope:	MRM
design by:	MRM	scale:	1:1
approved by:	LJM	AS NOTED	
date:	FEB 09, 2026		

project title:  
PROP. AGRICULTURAL / PRODUCE STORAGE FACILITY  
727 EAST & WEST LINE, NOTL, ON

drawing title:  
**DRAFT**  
PROPOSED FLOOR PLANS (SEALED)

job number:	24-12
revision number:	08
drawing number:	

**A2**