

SHADOW STUDY FOR THE PROPOSED 3.5 STOREY RESIDENTIAL BUILDING

1839 FOUR MILE CREEK RD | NIAGARA-ON-THE-LAKE | ONTARIO | LOS 1J0

PROJECT DESCRIPTION

THIS SHADOW STUDY ENCOMPASSES A PROPOSED 3.5-STOREY RESIDENTIAL DEVELOPMENT LOCATED IN NIAGARA-ON-THE-LAKE. THE BUILDING OF FOCUS IS COMPRISED OF 29 UNITS AND IS 11.28 m IN HEIGHT. THE PROPOSED DEVELOPMENT IS LOCATED AT 1839 FOUR MILE CREEK RD, NIAGARA-ON-THE-LAKE, ONTARIO THE COORDINATES BEING LAT: 43.2310393, LONG: -79.1241217.

SURROUNDING USES AND SPACES SHOWN WITHIN THE SHADOW STUDY AREA



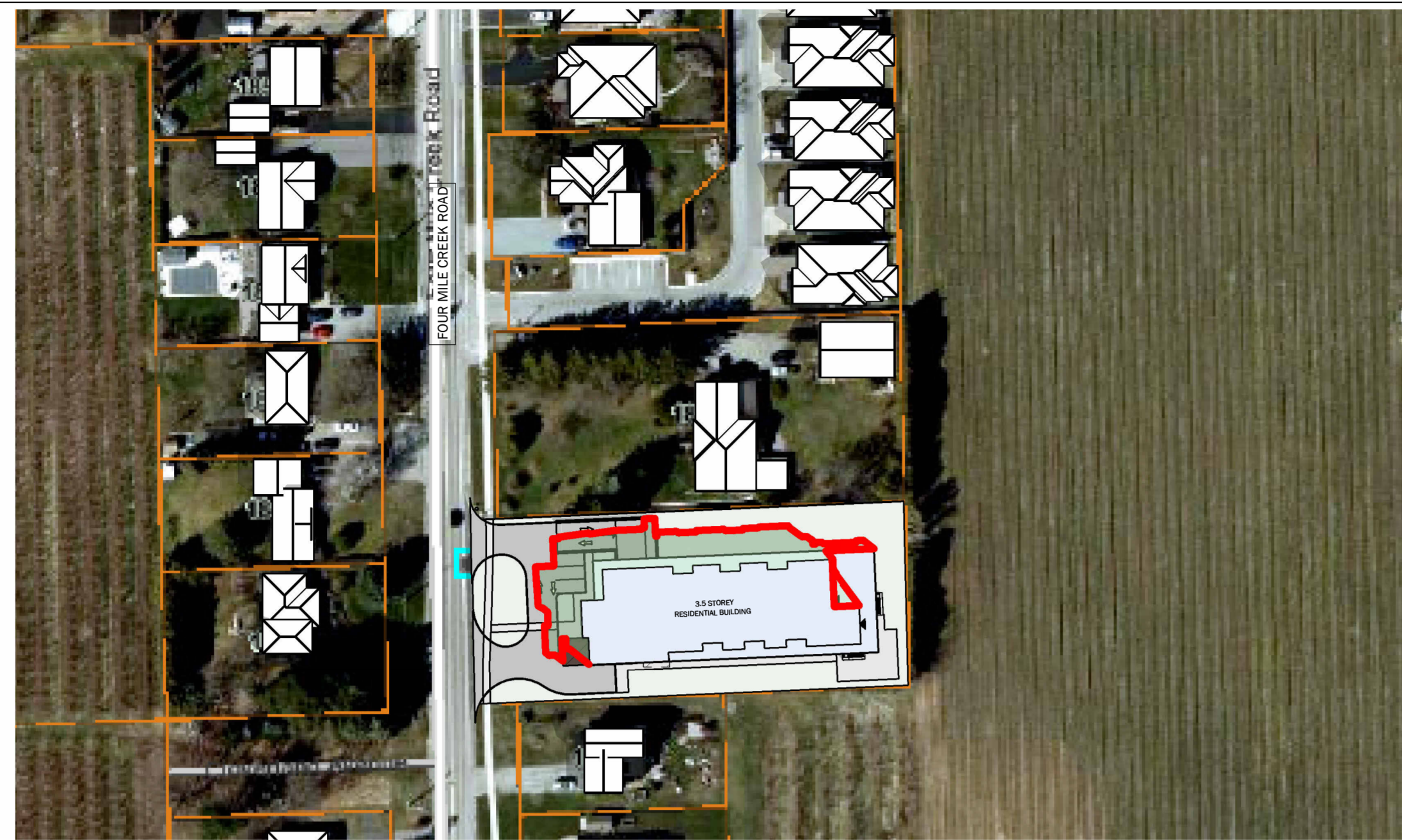

APRIL 21-10 AM

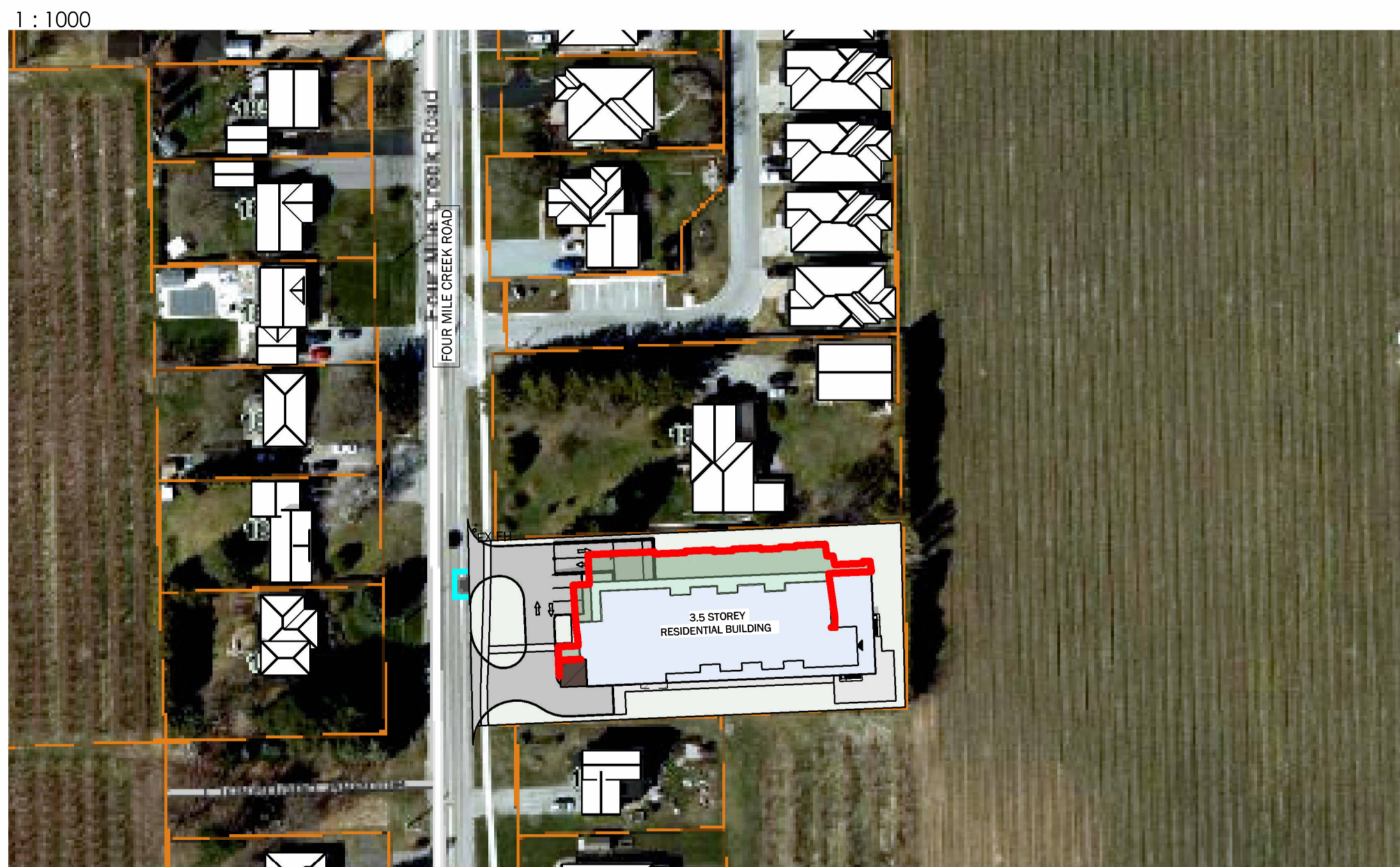

APRIL 21-12 PM

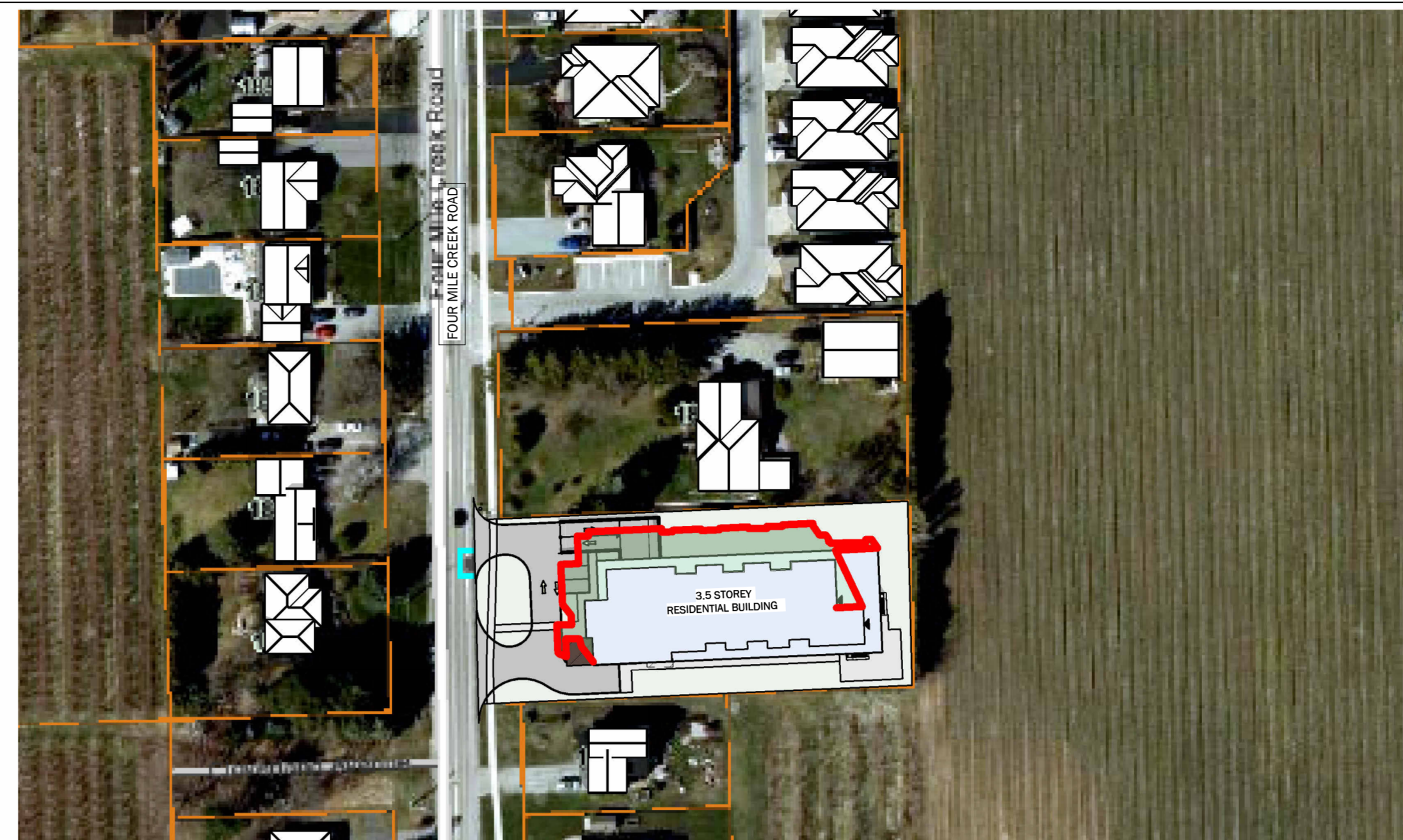

APRIL 21-11 AM

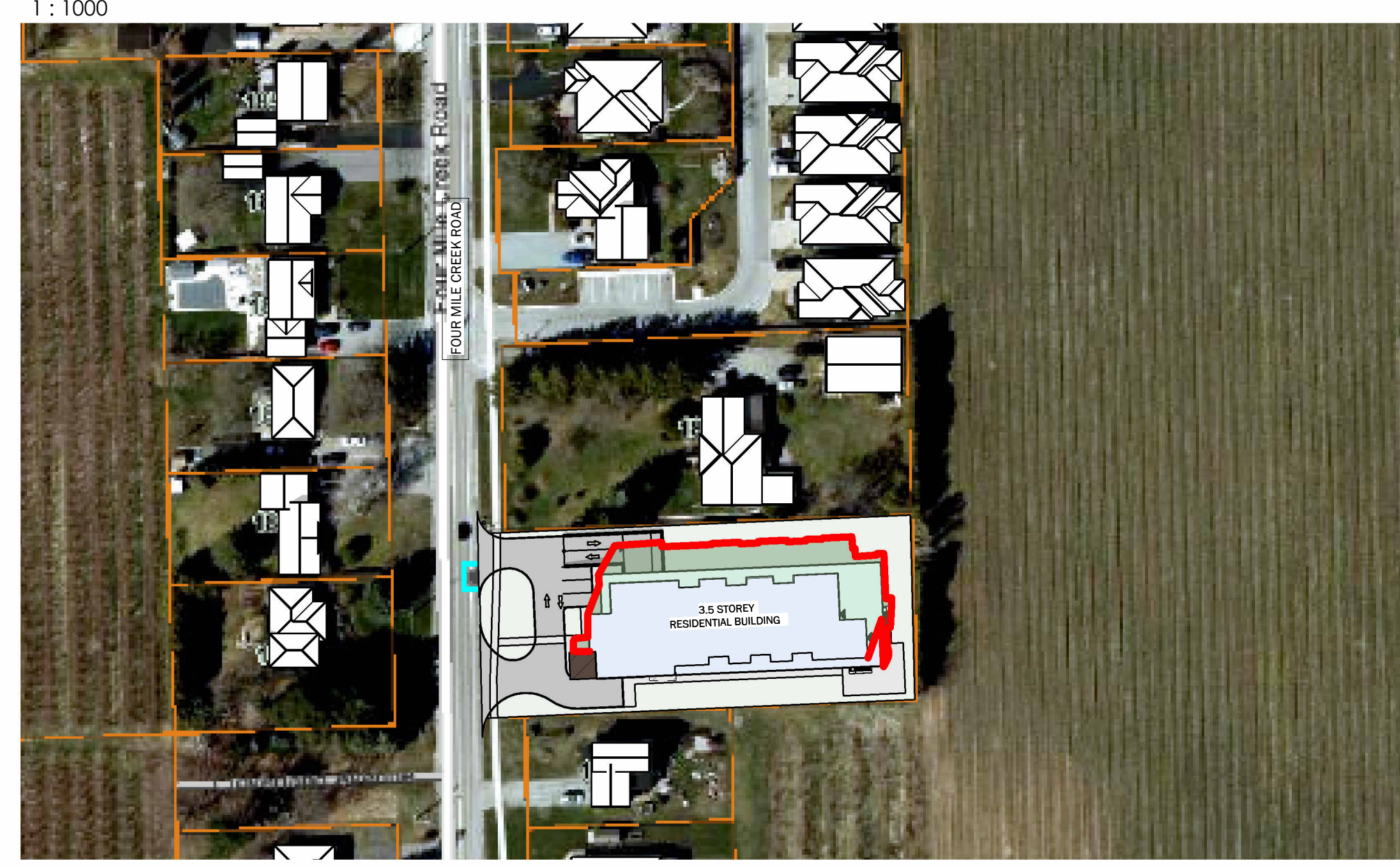

APRIL 21- 1 PM

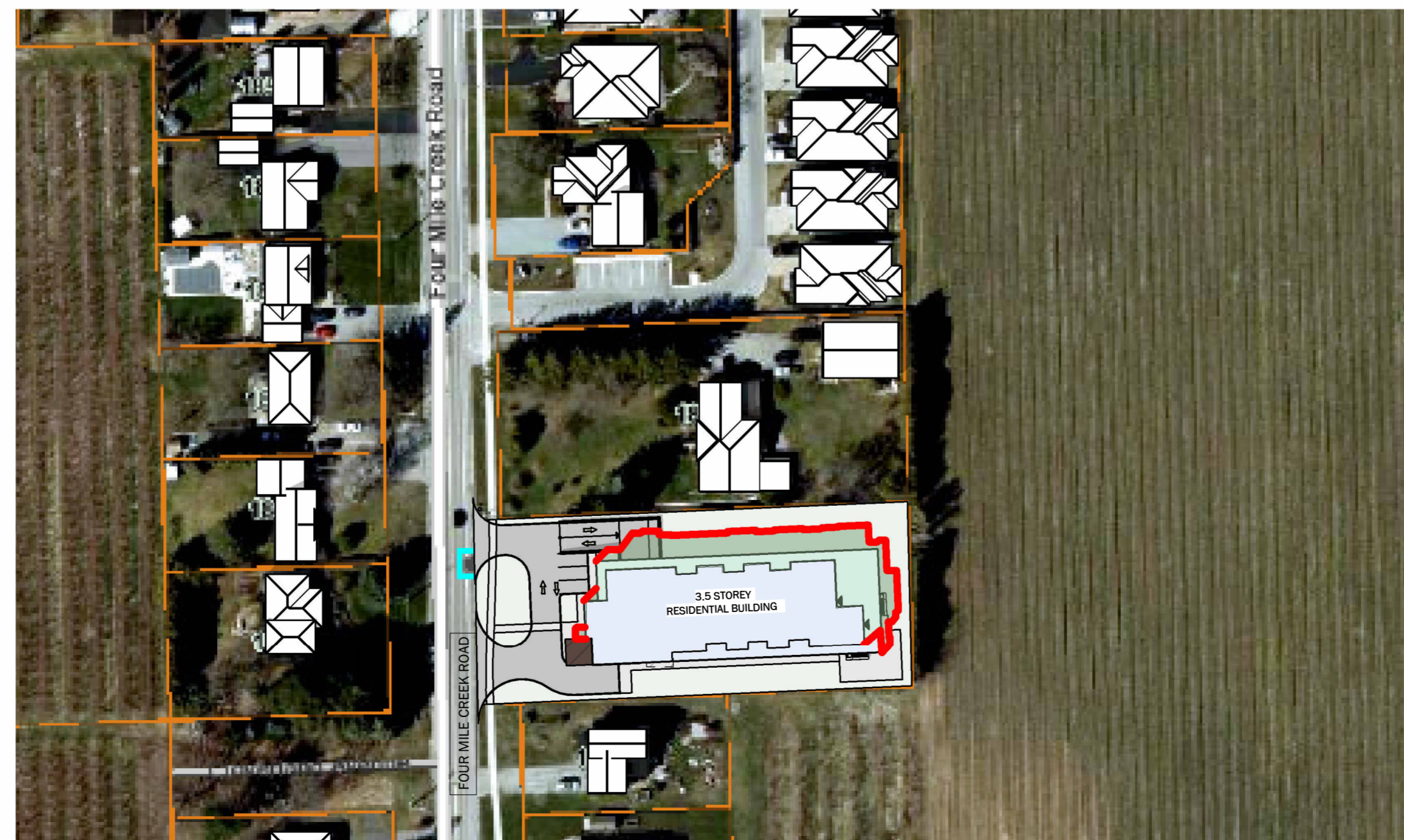

APRIL 21- 2 PM

LEGEND	
	PROPOSED 3.5 STOREY RESIDENTIAL BUILDING
	EXISTING SHADOWS
	NEW SHADOWS BY PROPOSED DEVELOPMENT
	EXISTING BUILDINGS

SCALE 1:1000

ALL CONTRACTORS AND/OR TRADES SHALL VERIFY ALL DIMENSIONS, NOTES, SITE AND REPORT ANY DISCREPANCIES PRIOR TO COMMENCEMENT OF THE WORK. THIS DRAWING NOT TO BE SCALED. ALL DRAWINGS, PRINTS AND RELATED DOCUMENTS ARE THE PROPERTY OF THE ARCHITECT AND MUST BE RETURNED UPON REQUEST. REPRODUCTION OF DRAWINGS AND RELATED DOCUMENTS IN PART OR IN WHOLE IS STRICTLY FORBIDDEN WITHOUT WRITTEN CONSENT. DRAWINGS TO BE FOR THE PURPOSE FOR WHICH THEY ARE ISSUED.

No.	DATE:	DESCRIPTION:	BY:
0	JULY 26 2024	PRELIMINARY CONCEPT	JKC

COMMISSION:

NOTL RESIDENTIAL DEVELOPMENT

1839 FOUR MILE CREEK ROAD, NIAGARA-ON-THE-LAKE, ON, L0S 1J0

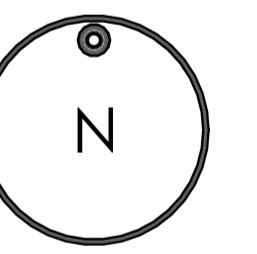

A · C · K
architects
STUDIO INC.

Architectural Office:
290 Glendale Ave. St. Catharines, ON, L2T 2L3
905 984 5545

SHEET TITLE:

**SHADOW STUDY-
SPRING**

DRAWN BY:	JKC	DRAWING No.:	SS1
CHECKED BY:	MDA		
DATE ISSUED:	07/26/2024		
PROJECT No.:	2024-159		

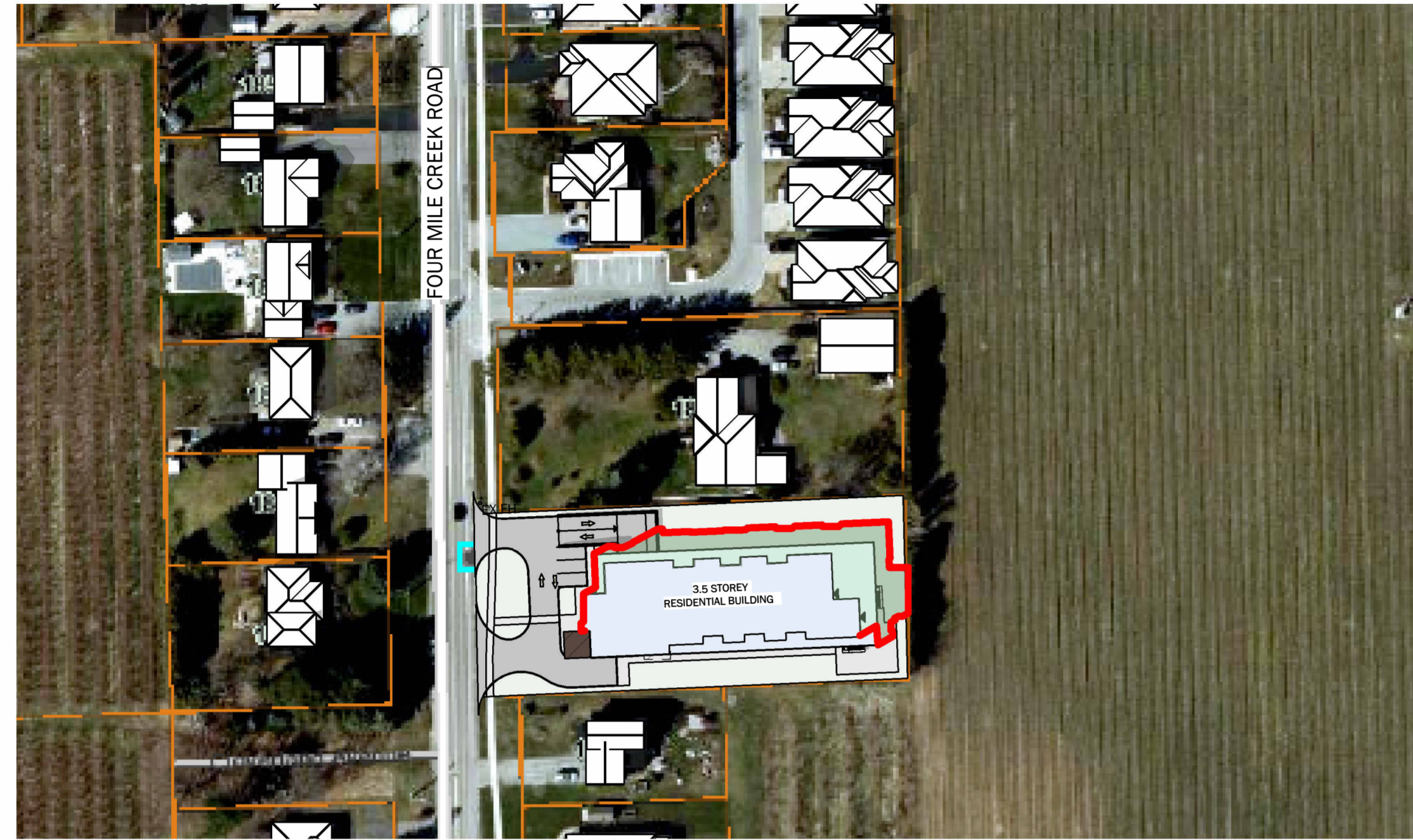

APRIL 21- 3 PM

1 : 1000

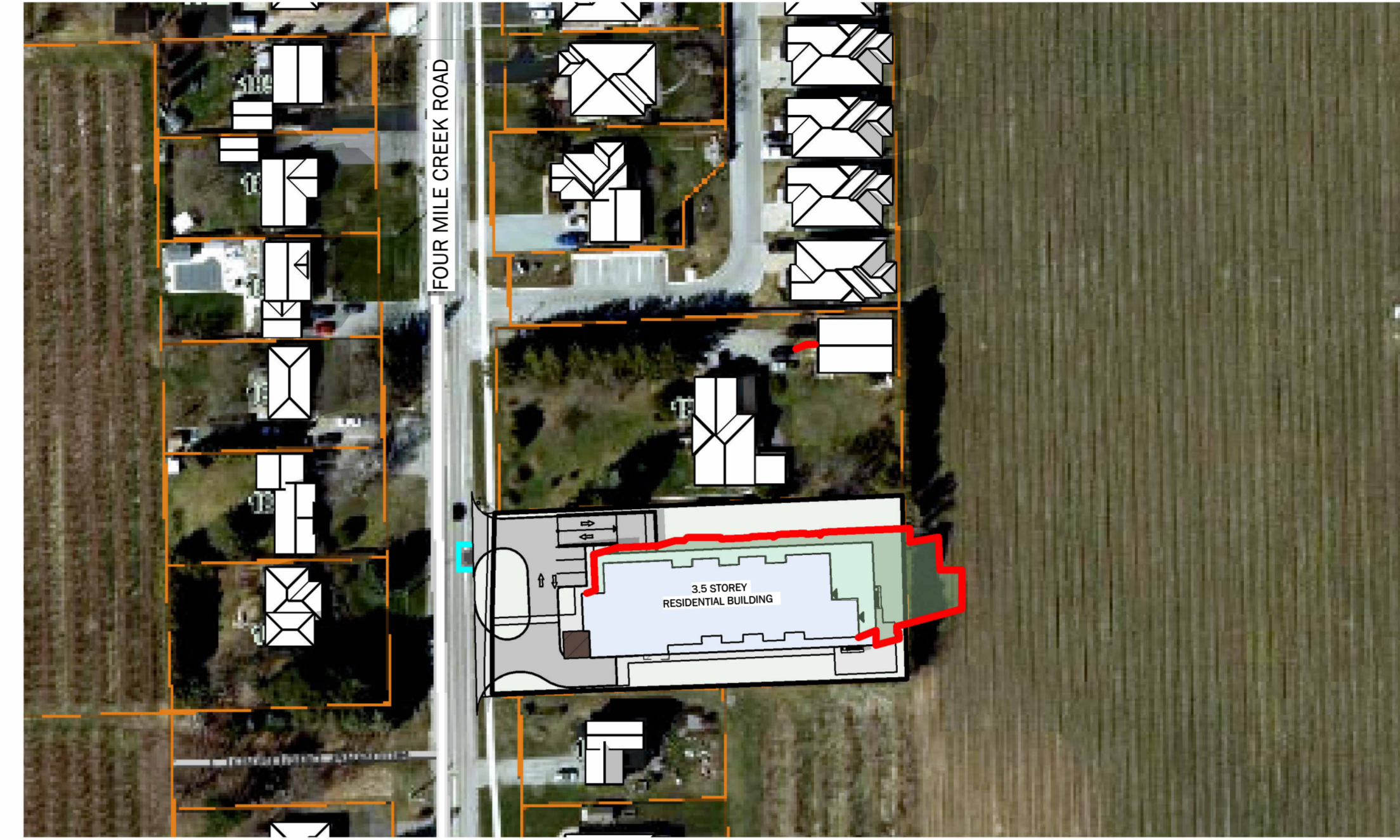

APRIL 21- 4 PM

1 : 1000

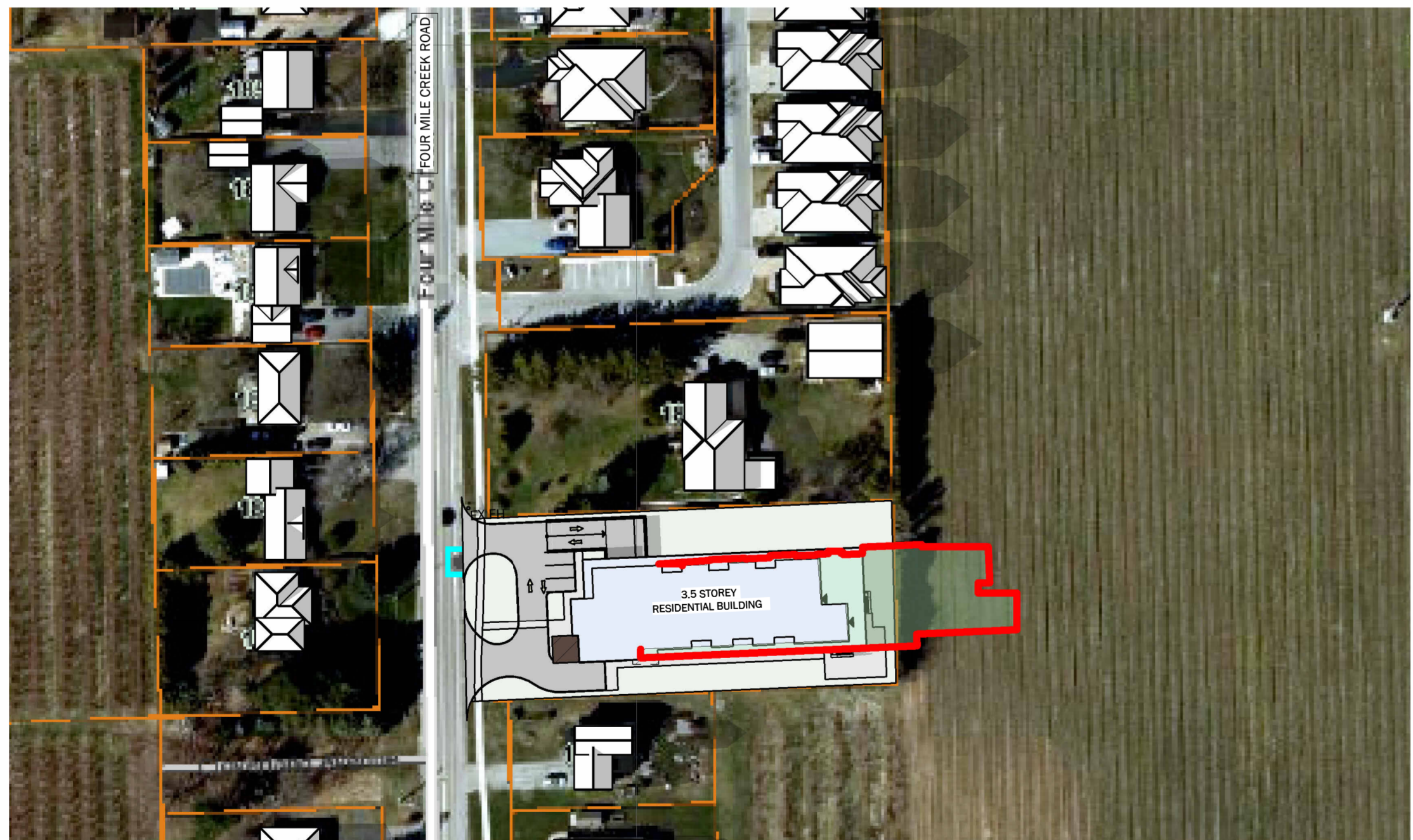

APRIL 21- 5 PM

1 : 1000

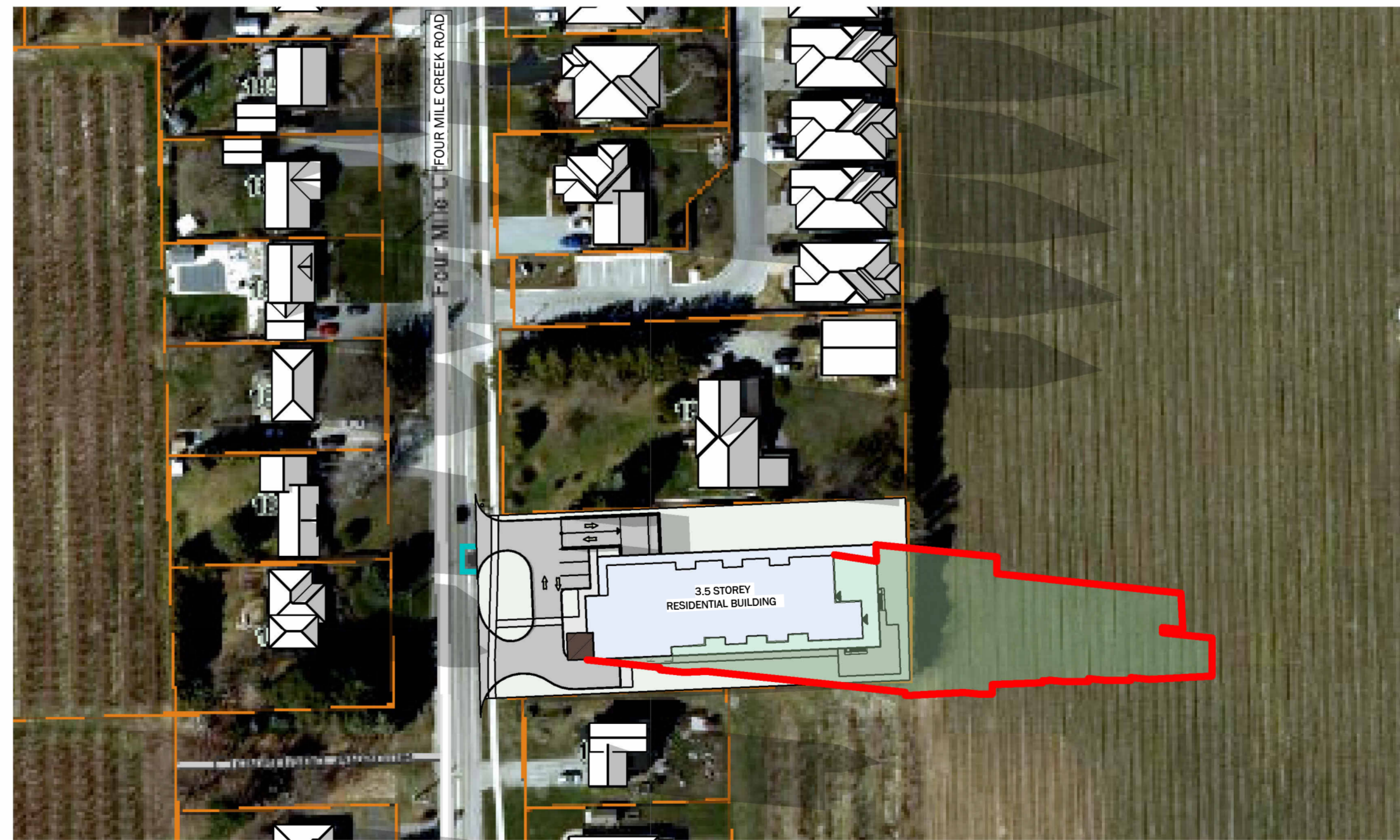

APRIL 21- 6 PM

1 : 1000

LEGEND	
	PROPOSED 3.5 STOREY RESIDENTIAL BUILDING
	EXISTING SHADOWS
	NEW SHADOWS BY PROPOSED DEVELOPMENT
	EXISTING BUILDINGS

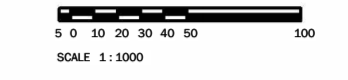

ALL CONTRACTORS AND/OR TRADES SHALL VERIFY ALL DIMENSIONS, NOTES, SITE AND REPORT ANY DISCREPANCIES PRIOR TO COMMENCEMENT OF THE WORK. THIS DRAWING NOT TO BE SCALED. ALL DRAWINGS, PRINTS AND RELATED DOCUMENTS ARE THE PROPERTY OF THE ARCHITECT AND MUST BE RETURNED UPON REQUEST. REPRODUCTION OF DRAWINGS AND RELATED DOCUMENTS IN PART OR IN WHOLE IS STRICTLY FORBIDDEN WITHOUT WRITTEN CONSENT. DRAWINGS TO BE FOR THE PURPOSE FOR WHICH THEY ARE ISSUED.

No.	DATE:	DESCRIPTION:	BY:
0	JULY 26 2024	PRELIMINARY CONCEPT	JKC

COMMISSION:

NOTL RESIDENTIAL DEVELOPMENT

1839 FOUR MILE CREEK ROAD, NIAGARA-ON-THE LAKE, ON, L0S 1J0

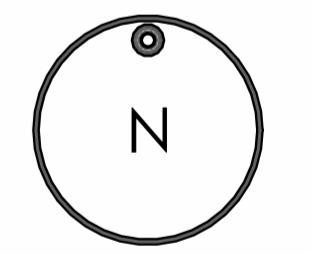

A · C · K
architects
STUDIO INC.

Architectural Office:
290 Glendale Ave. St. Catharines, ON, L2T 2L3
905 984 5545

SHEET TITLE:

**SHADOW STUDY-
SPRING**

DRAWN BY:	JKC	DRAWING No.:	SS2
CHECKED BY:	MDA		
DATE ISSUED:	07/26/2024		
PROJECT No.:	2024-159		

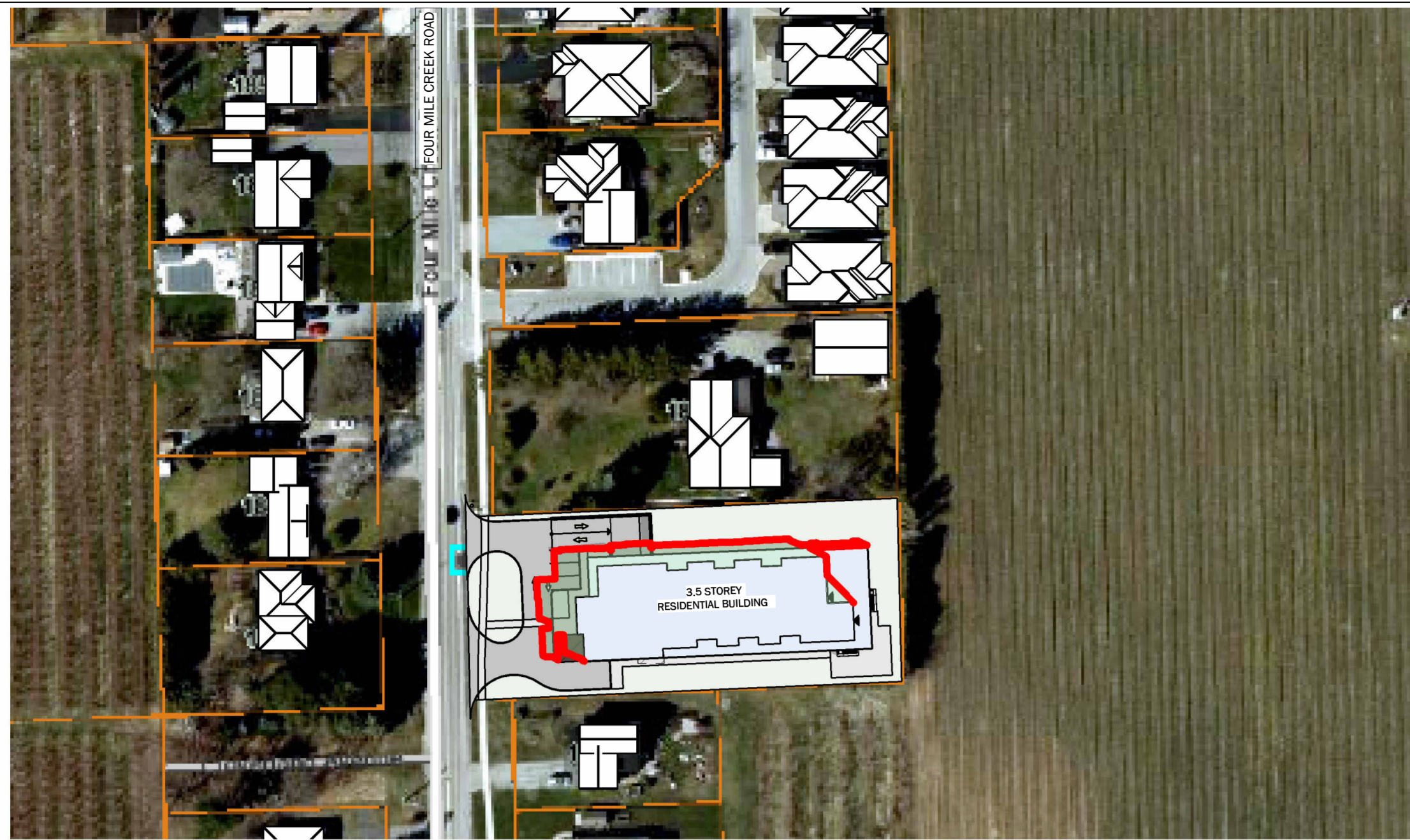

JUNE 21- 10 AM

1 : 1000

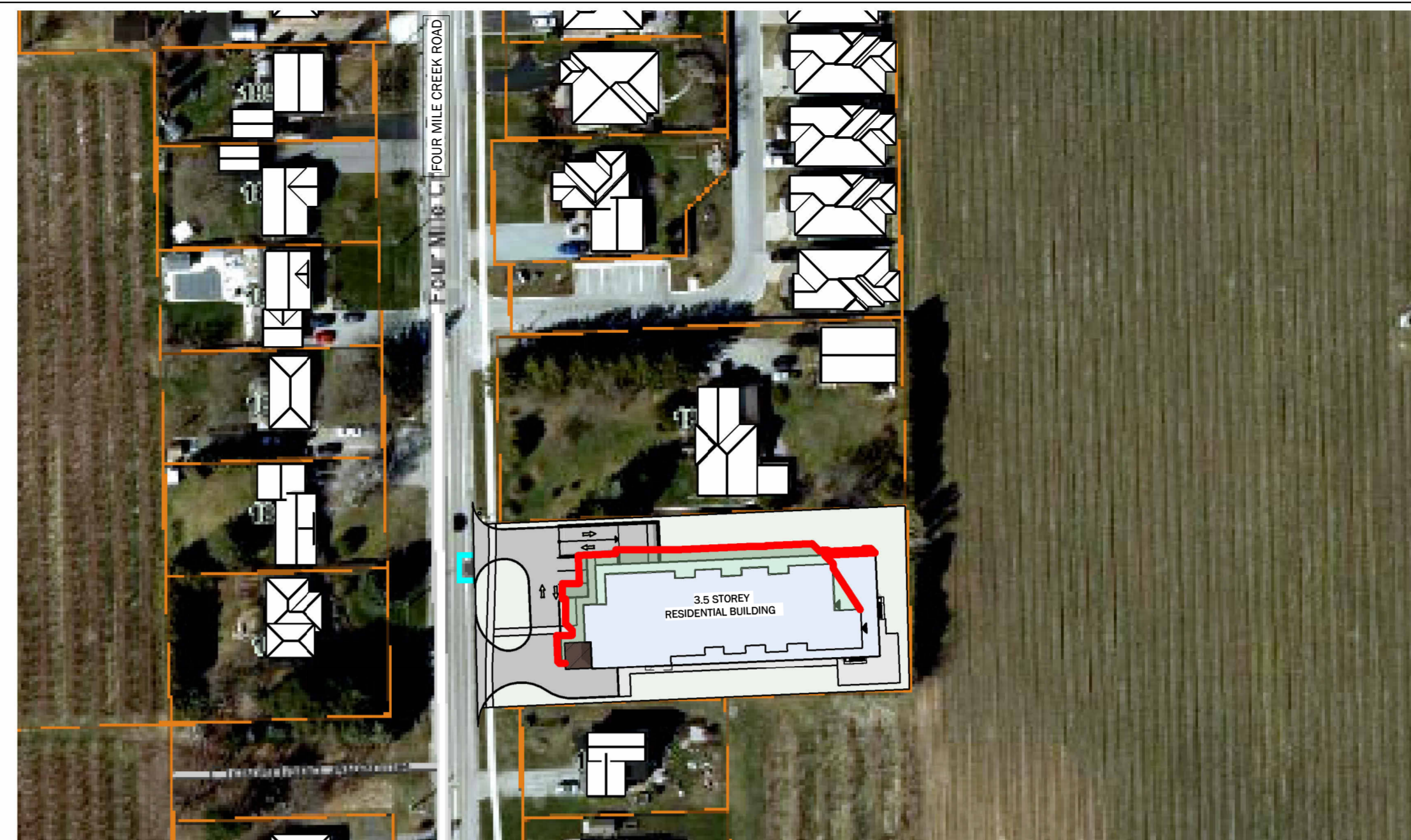

JUNE 21- 11 AM

1 : 1000

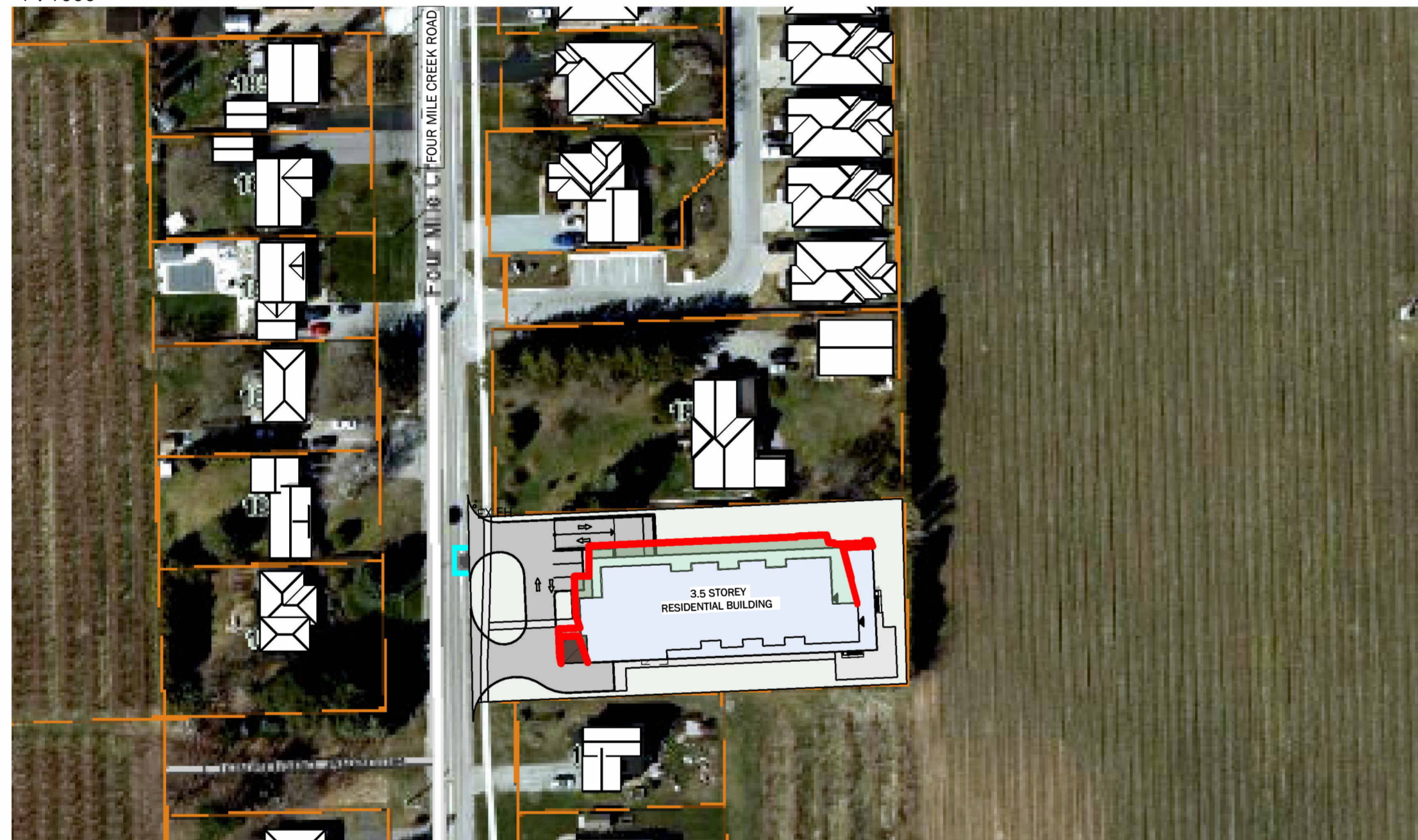

JUNE 21- 12 PM

1 : 1000

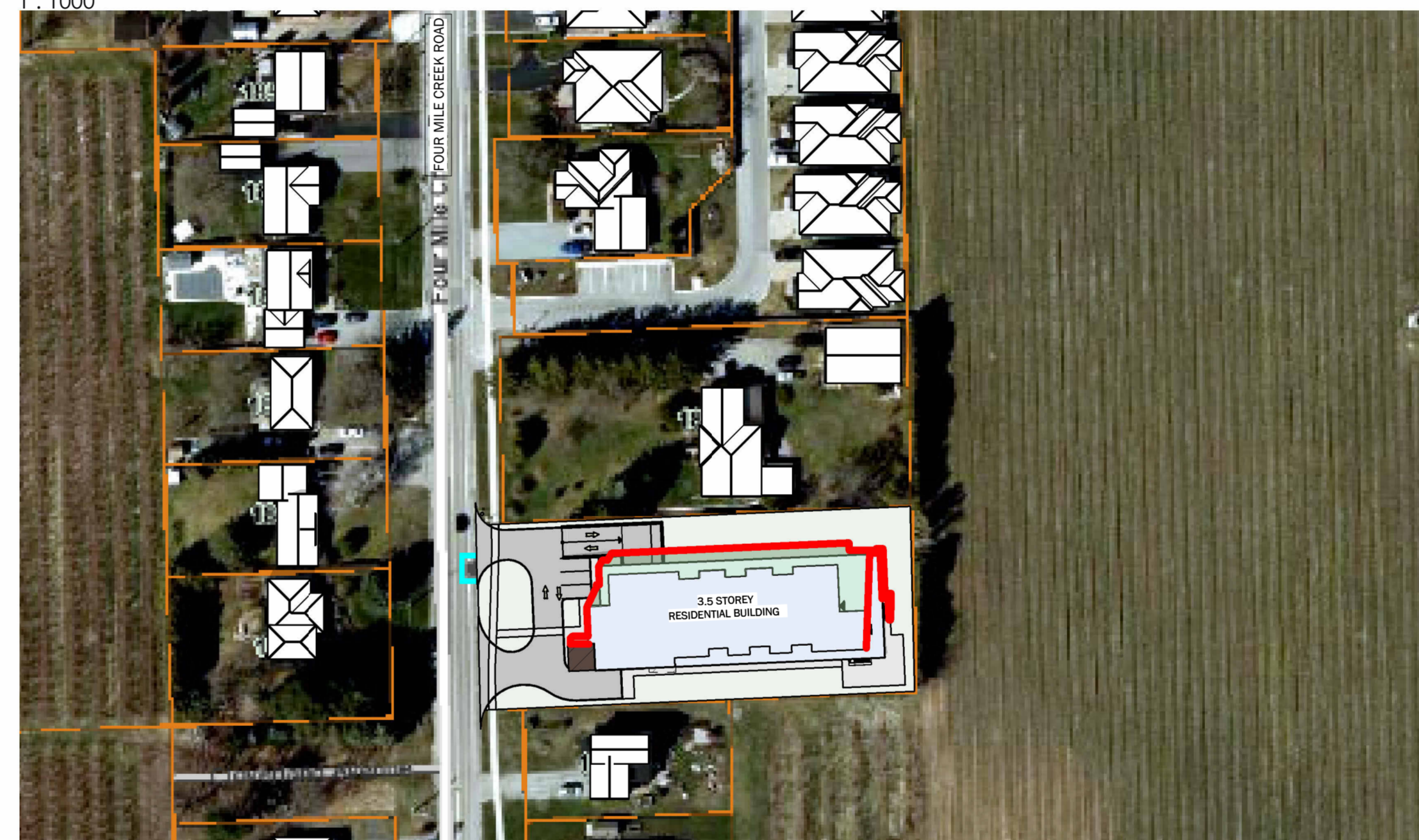

JUNE 21- 1 PM

1 : 1000

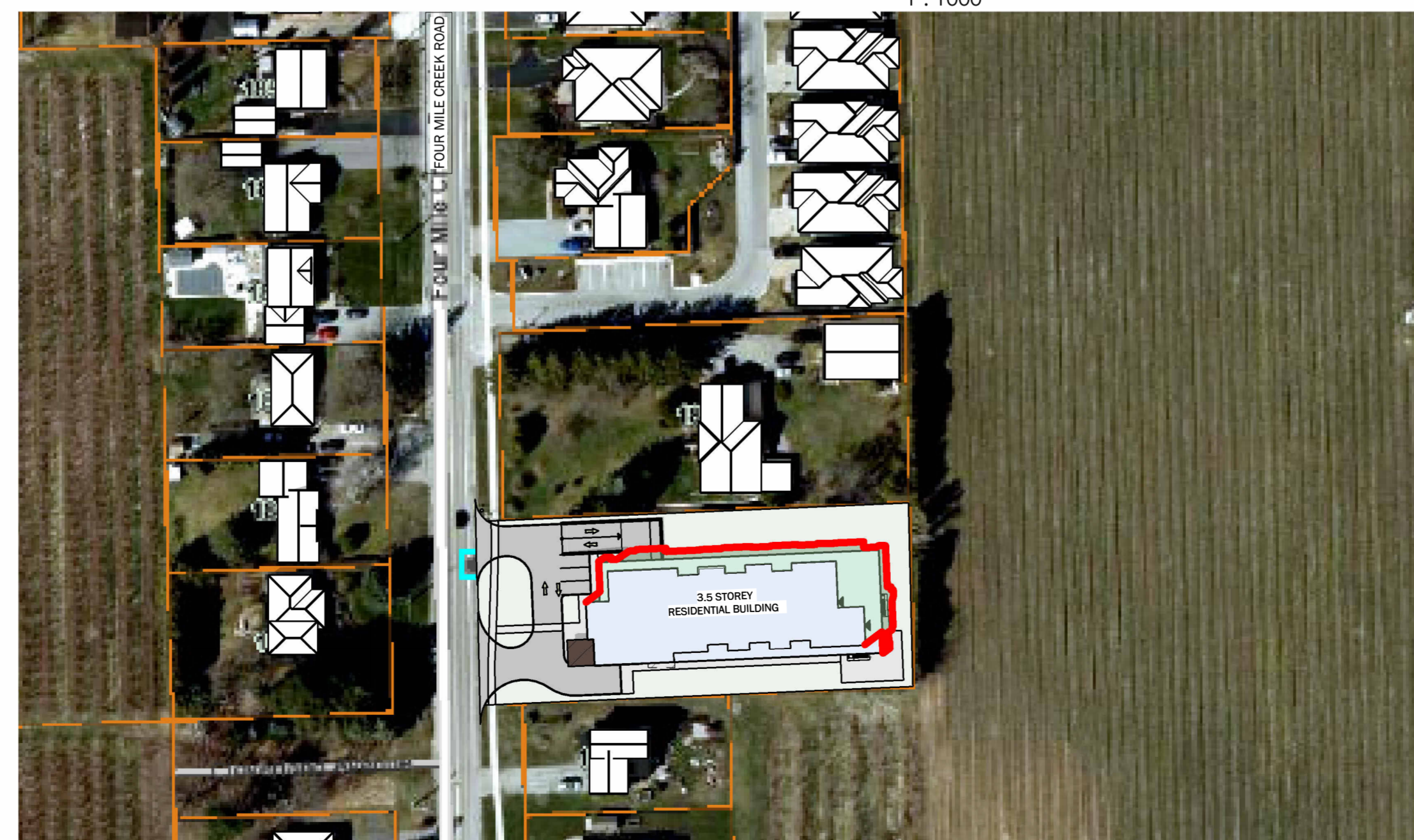

JUNE 21- 2 PM

1 : 1000

LEGEND	
	PROPOSED 3.5 STOREY RESIDENTIAL BUILDING
	EXISTING SHADOWS
	NEW SHADOWS BY PROPOSED DEVELOPMENT
	EXISTING BUILDINGS

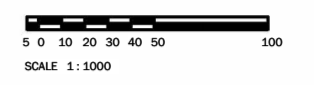

ALL CONTRACTORS AND/OR TRADES SHALL VERIFY ALL DIMENSIONS, NOTES, SITE AND REPORT ANY DISCREPANCIES PRIOR TO COMMENCEMENT OF THE WORK. THIS DRAWING NOT TO BE SCALED. ALL DRAWINGS, PRINTS AND RELATED DOCUMENTS ARE THE PROPERTY OF THE ARCHITECT AND MUST BE RETURNED UPON REQUEST. REPRODUCTION OF DRAWINGS AND RELATED DOCUMENTS IN PART OR IN WHOLE IS STRICTLY FORBIDDEN WITHOUT WRITTEN CONSENT. DRAWINGS TO BE FOR THE PURPOSE FOR WHICH THEY ARE ISSUED.

No.	DATE	DESCRIPTION	BY
0	JULY 26 2024	PRELIMINARY CONCEPT	JKC

COMMISSION:

NOTL RESIDENTIAL DEVELOPMENT

1839 FOUR MILE CREEK ROAD, NIAGARA-ON-THE-LAKE, ON, L0S 1J0

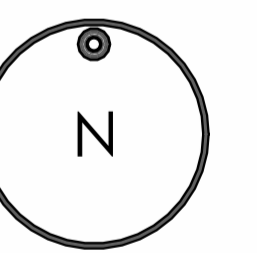

A · C · K
architects
STUDIO INC.

Architectural Office:
290 Glendale Ave. St. Catharines, ON, L2T 2L3
905 984 5545

SHEET TITLE:

**SHADOW STUDY-
SUMMER**

DRAWN BY:	JKC	DRAWING No.:	SS3
CHECKED BY:	MDA		
DATE ISSUED:	07/26/2024		
PROJECT No.:	2024-159		

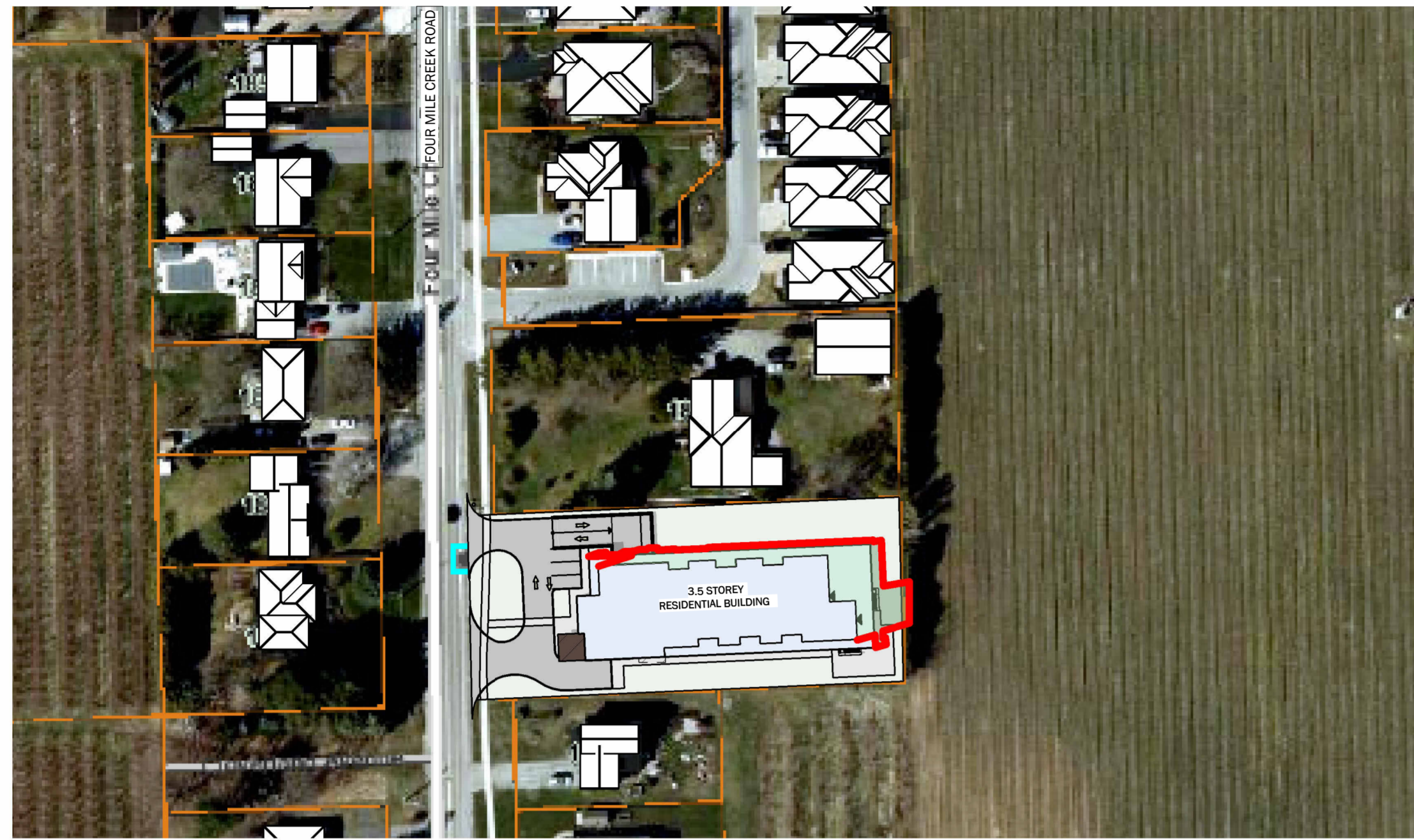

JUNE 21- 3 PM

1 : 1000

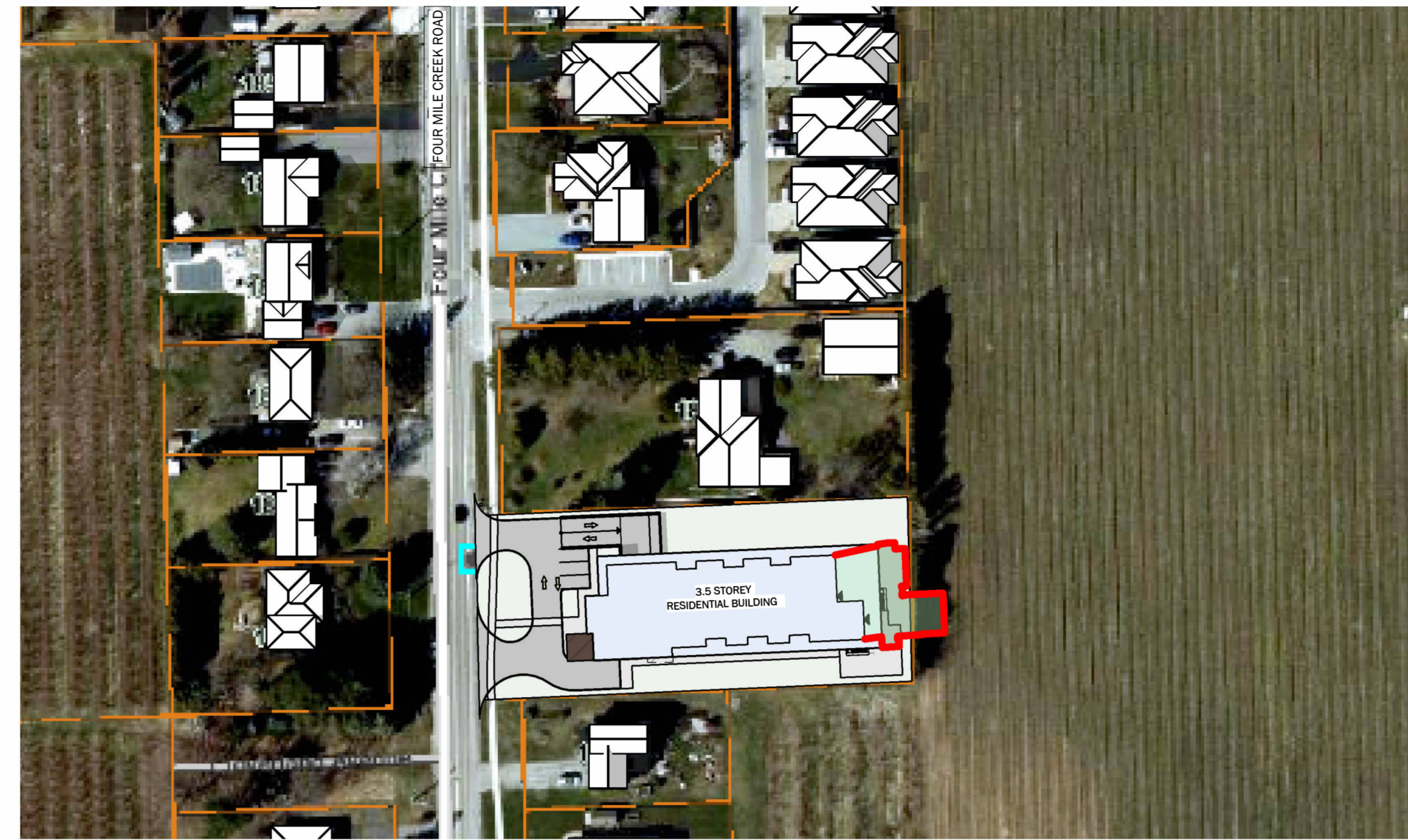

JUNE 21- 4 PM

1 : 1000

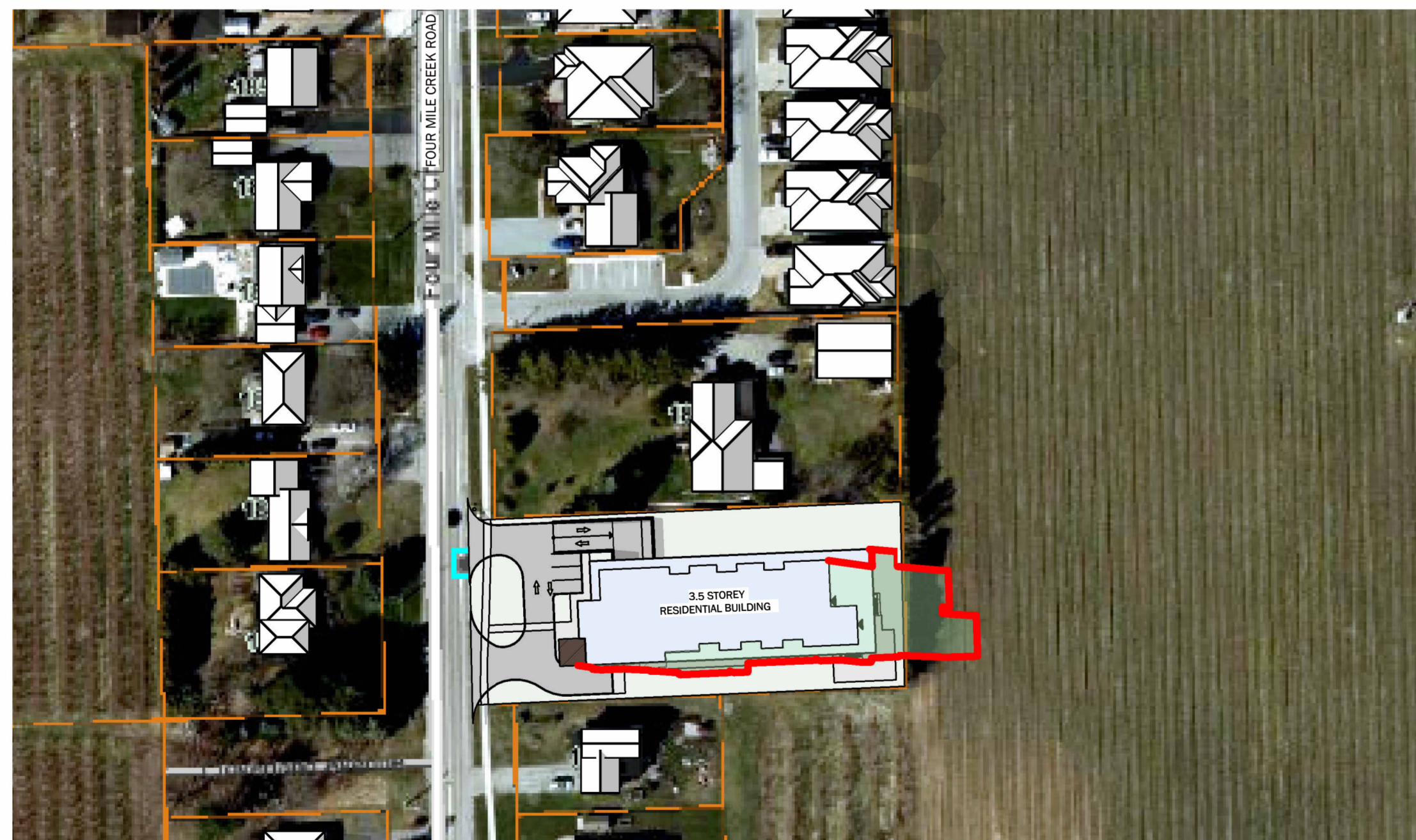

JUNE 21- 5 PM

1 : 1000

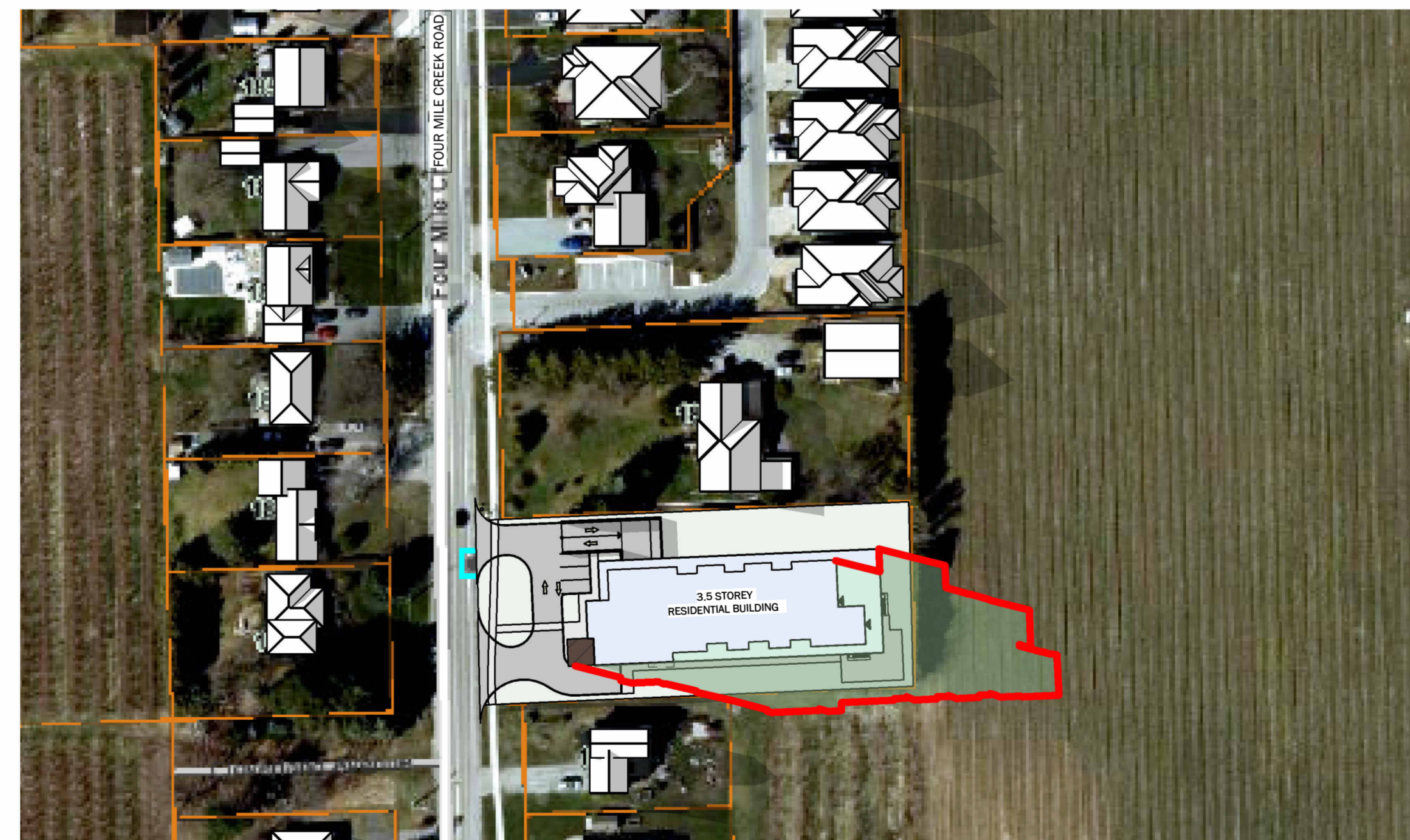

JUNE 21- 6 PM

1 : 1000

LEGEND	
	PROPOSED 3.5 STOREY RESIDENTIAL BUILDING
	EXISTING SHADOWS
	NEW SHADOWS BY PROPOSED DEVELOPMENT
	EXISTING BUILDINGS

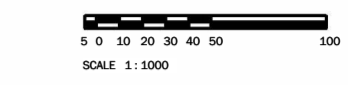

ALL CONTRACTORS AND/OR TRADES SHALL VERIFY ALL DIMENSIONS, NOTES, SITE AND REPORT ANY DISCREPANCIES PRIOR TO COMMENCEMENT OF THE WORK. THIS DRAWING NOT TO BE SCALED. ALL DRAWINGS, PRINTS AND RELATED DOCUMENTS ARE THE PROPERTY OF THE ARCHITECT AND MUST BE RETURNED UPON REQUEST. REPRODUCTION OF DRAWINGS AND RELATED DOCUMENTS IN PART OR IN WHOLE IS STRICTLY FORBIDDEN WITHOUT WRITTEN CONSENT. DRAWINGS TO BE FOR THE PURPOSE FOR WHICH THEY ARE ISSUED.

No.	DATE:	DESCRIPTION:	BY:
0	JULY 26 2024	PRELIMINARY CONCEPT	JKC

COMMISSION:

NOTL RESIDENTIAL DEVELOPMENT

1839 FOUR MILE CREEK ROAD, NIAGARA-ON-THE LAKE, ON, L0S 1J0

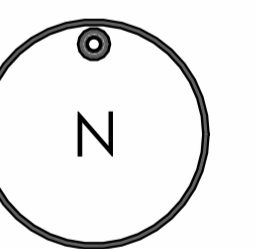

A · C · K
architects
STUDIO INC.

Architectural Office:
290 Glendale Ave. St. Catharines, ON, L2T 2L3
905 984 5545

SHEET TITLE:

**SHADOW STUDY-
SUMMER**

DRAWN BY:	JKC	DRAWING No.:	SS4
CHECKED BY:	MDA		
DATE ISSUED:	07/26/2024		
PROJECT No.:	2024-159		

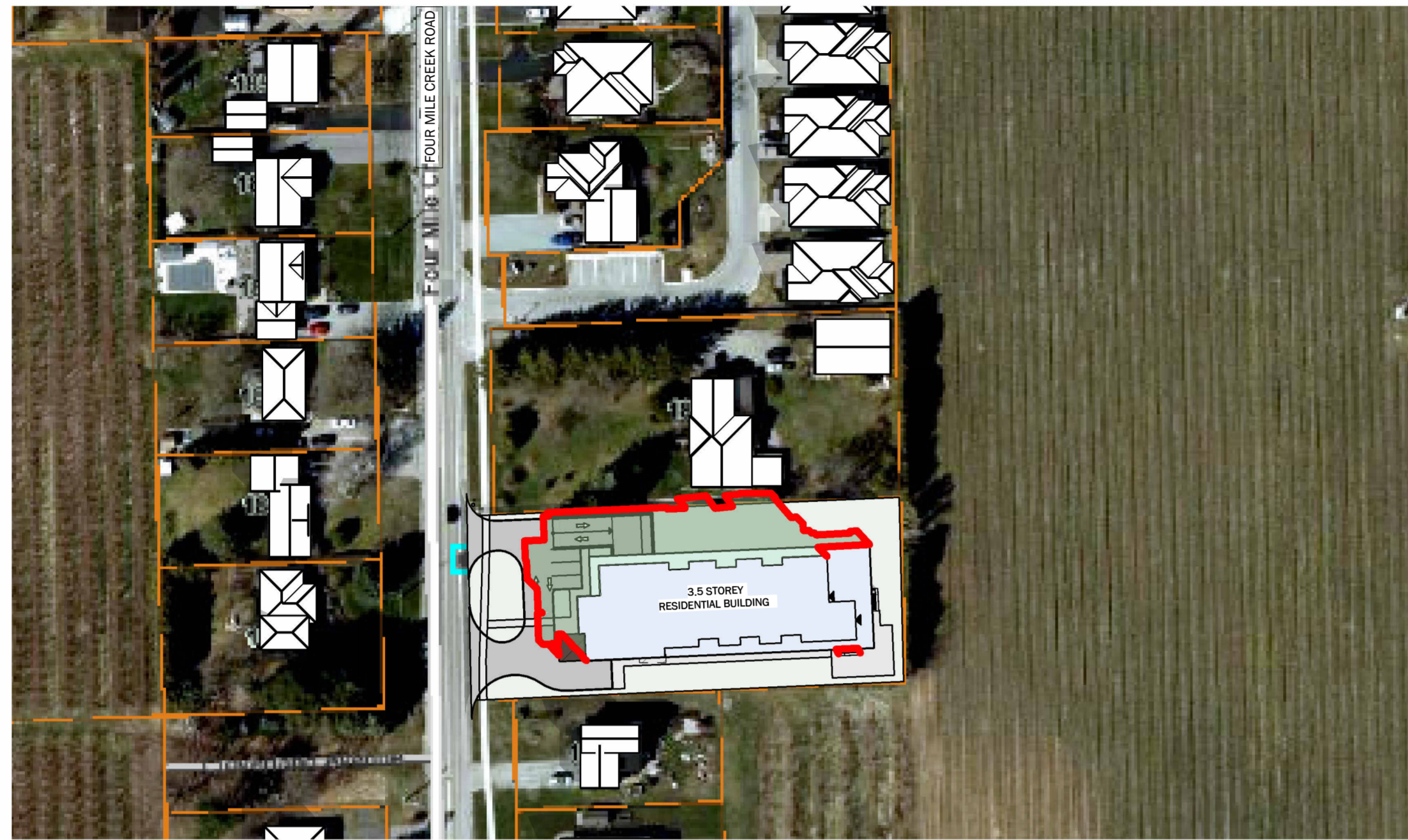

SEPT 21- 10 AM

1 : 1000

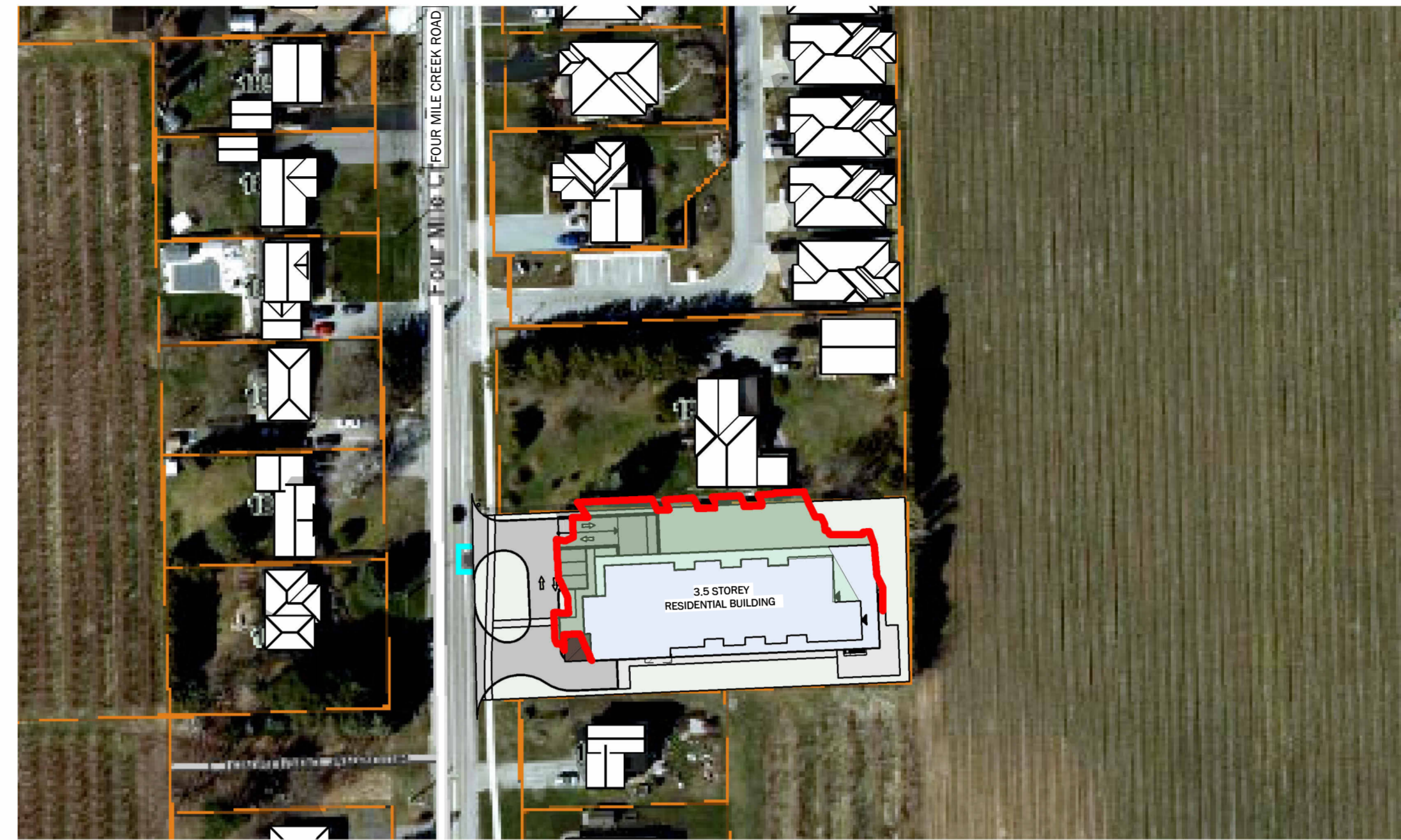

SEPT 21- 11 AM

1 : 1000

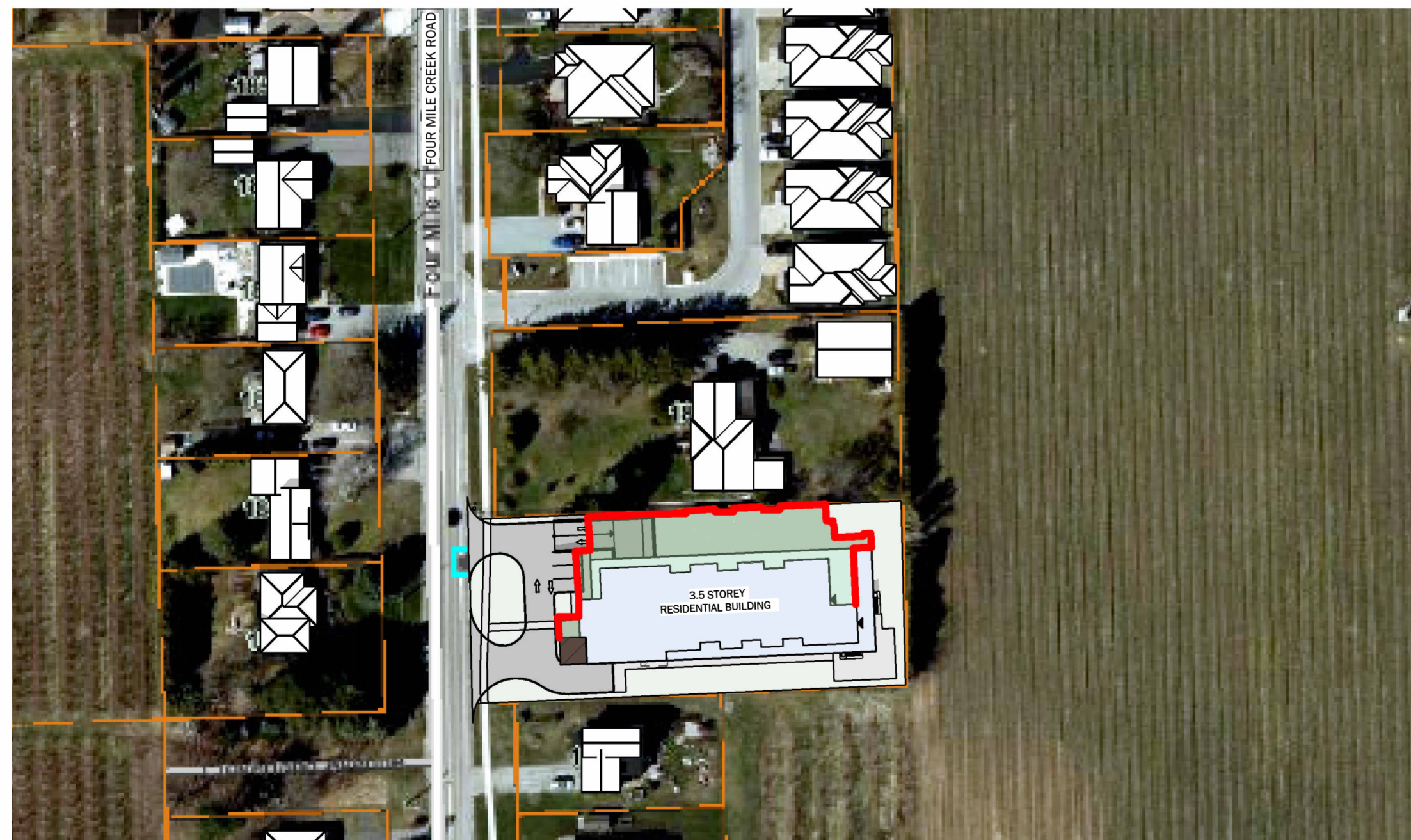

SEPT 21- 12 PM

1 : 1000

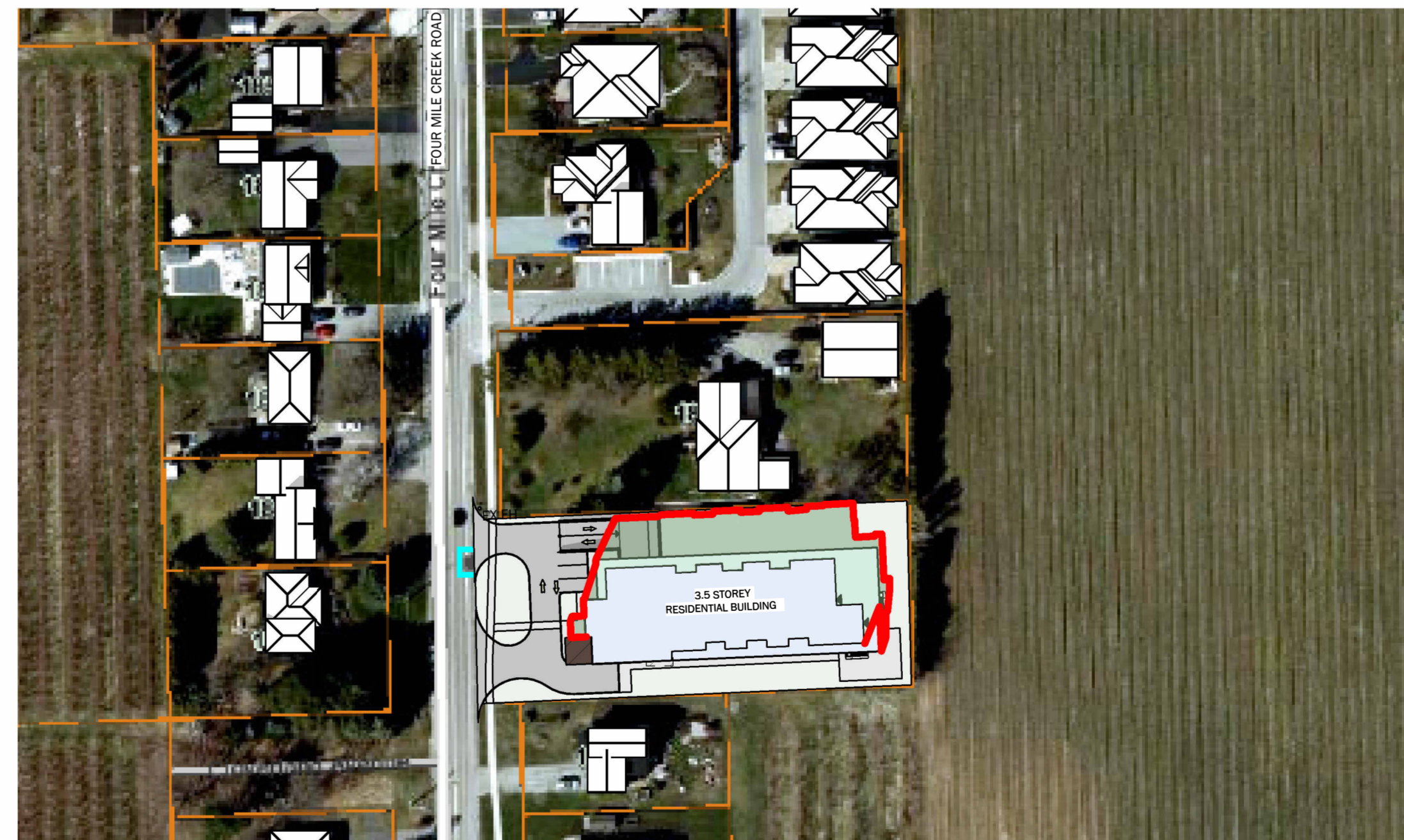

SEPT 21- 1 PM

1 : 1000

LEGEND	
	PROPOSED 3.5 STOREY RESIDENTIAL BUILDING
	EXISTING SHADOWS
	NEW SHADOWS BY PROPOSED DEVELOPMENT
	EXISTING BUILDINGS

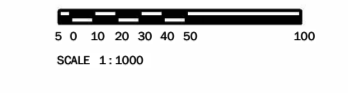

ALL CONTRACTORS AND/OR TRADES SHALL VERIFY ALL DIMENSIONS, NOTES, SITE AND REPORT ANY DISCREPANCIES PRIOR TO COMMENCEMENT OF THE WORK. THIS DRAWING NOT TO BE SCALED. ALL DRAWINGS, PRINTS AND RELATED DOCUMENTS ARE THE PROPERTY OF THE ARCHITECT AND MUST BE RETURNED UPON REQUEST. REPRODUCTION OF DRAWINGS AND RELATED DOCUMENTS IN PART OR IN WHOLE IS STRICTLY FORBIDDEN WITHOUT WRITTEN CONSENT. DRAWINGS TO BE FOR THE PURPOSE FOR WHICH THEY ARE ISSUED.

No.	DATE:	DESCRIPTION:	BY:
0	JULY 26 2024	PRELIMINARY CONCEPT	JKC

COMMISSION:

NOTL RESIDENTIAL DEVELOPMENT

1839 FOUR MILE CREEK ROAD, NIAGARA-ON-THE LAKE, ON, L0S 1J0

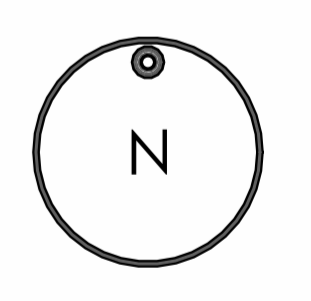

A · C · K
architects
STUDIO INC.

Architectural Office:
290 Glendale Ave. St. Catharines, ON, L2T 2L3
905 984 5545

SHEET TITLE:

SHADOW STUDY- FALL

DRAWN BY:	JKC	DRAWING No.:	SS5
CHECKED BY:	MDA		
DATE ISSUED:	07/26/2024		
PROJECT No.:	2024-159		

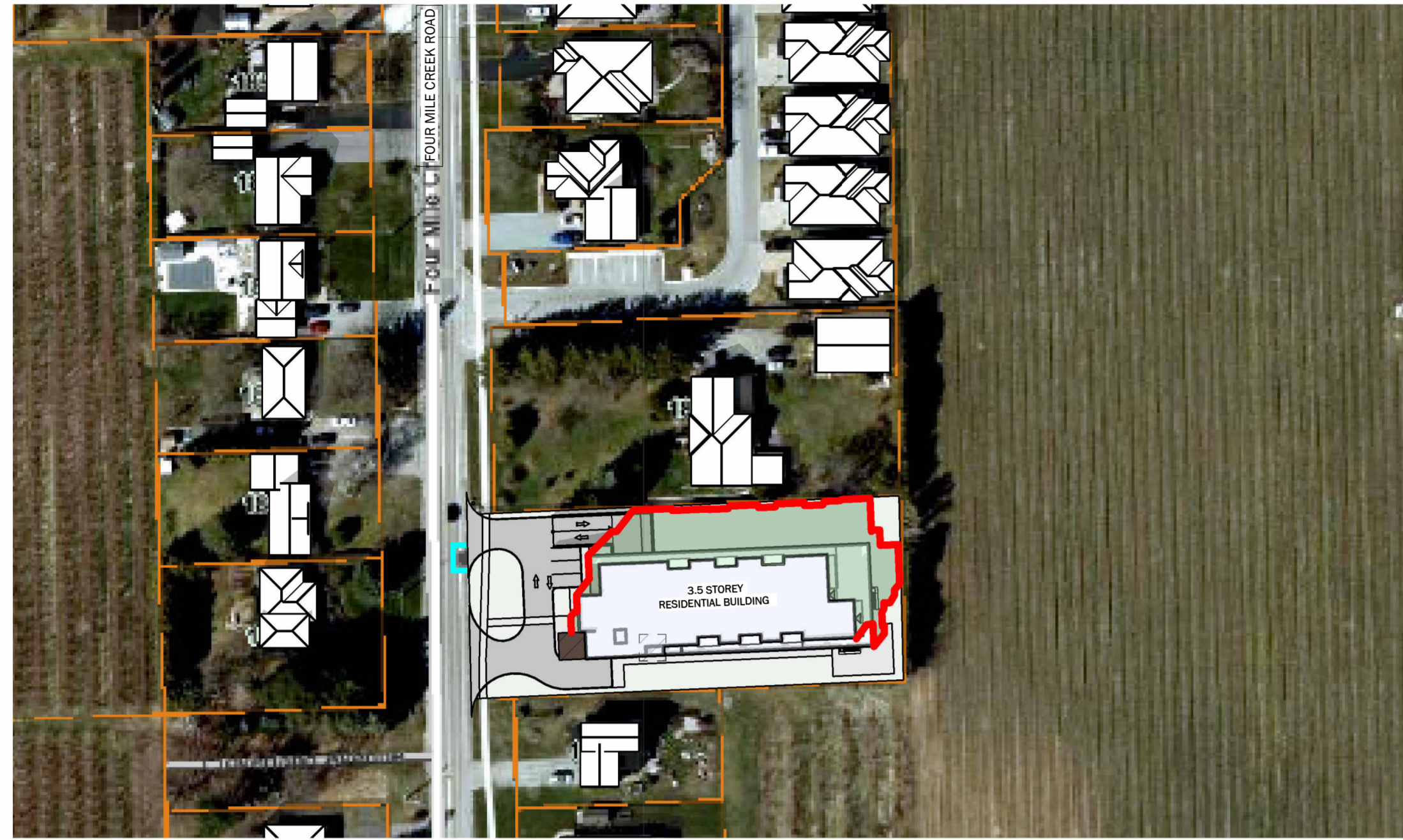

SEPT 21- 2 PM

1 : 1000

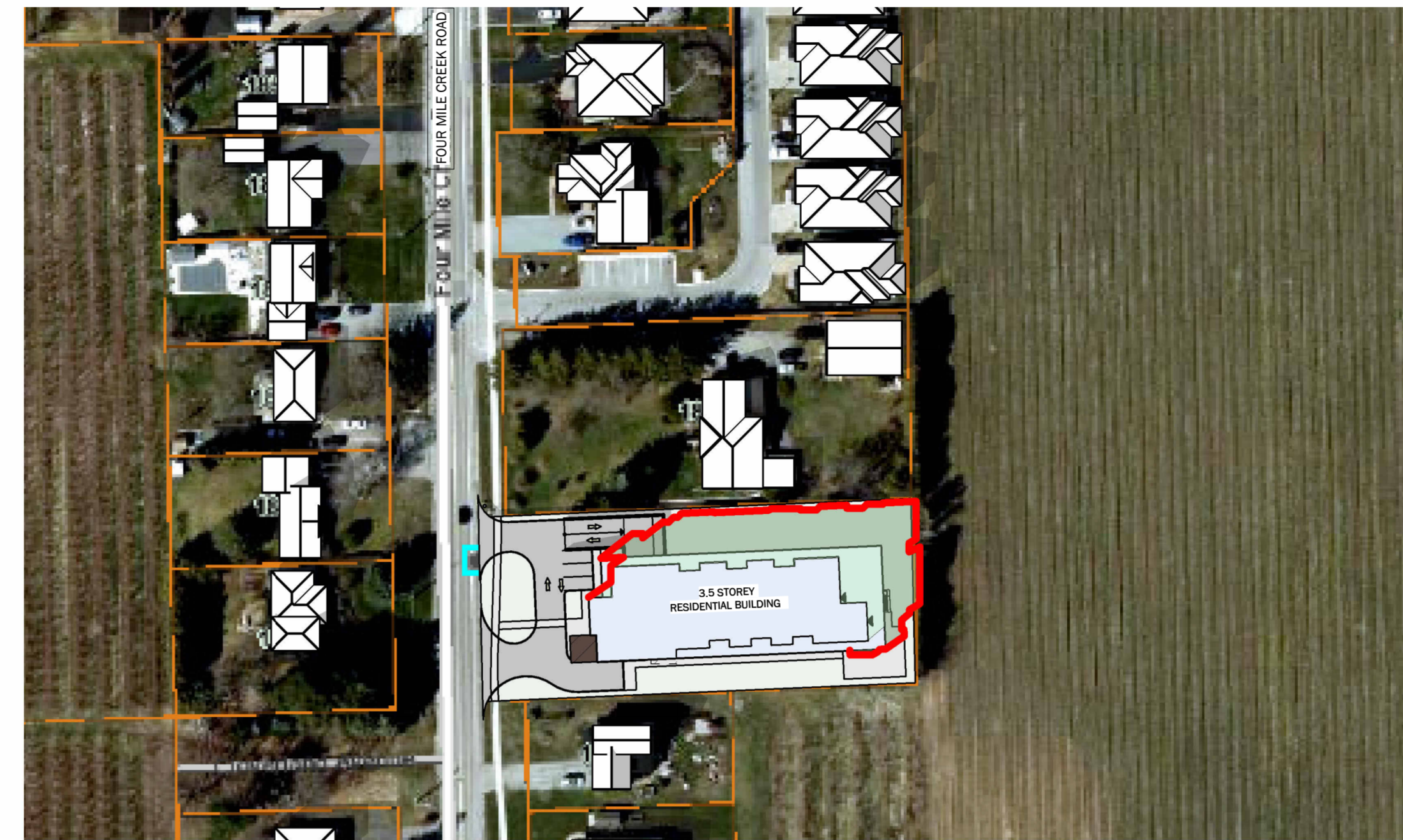

SEPT 21- 3 PM

1 : 1000

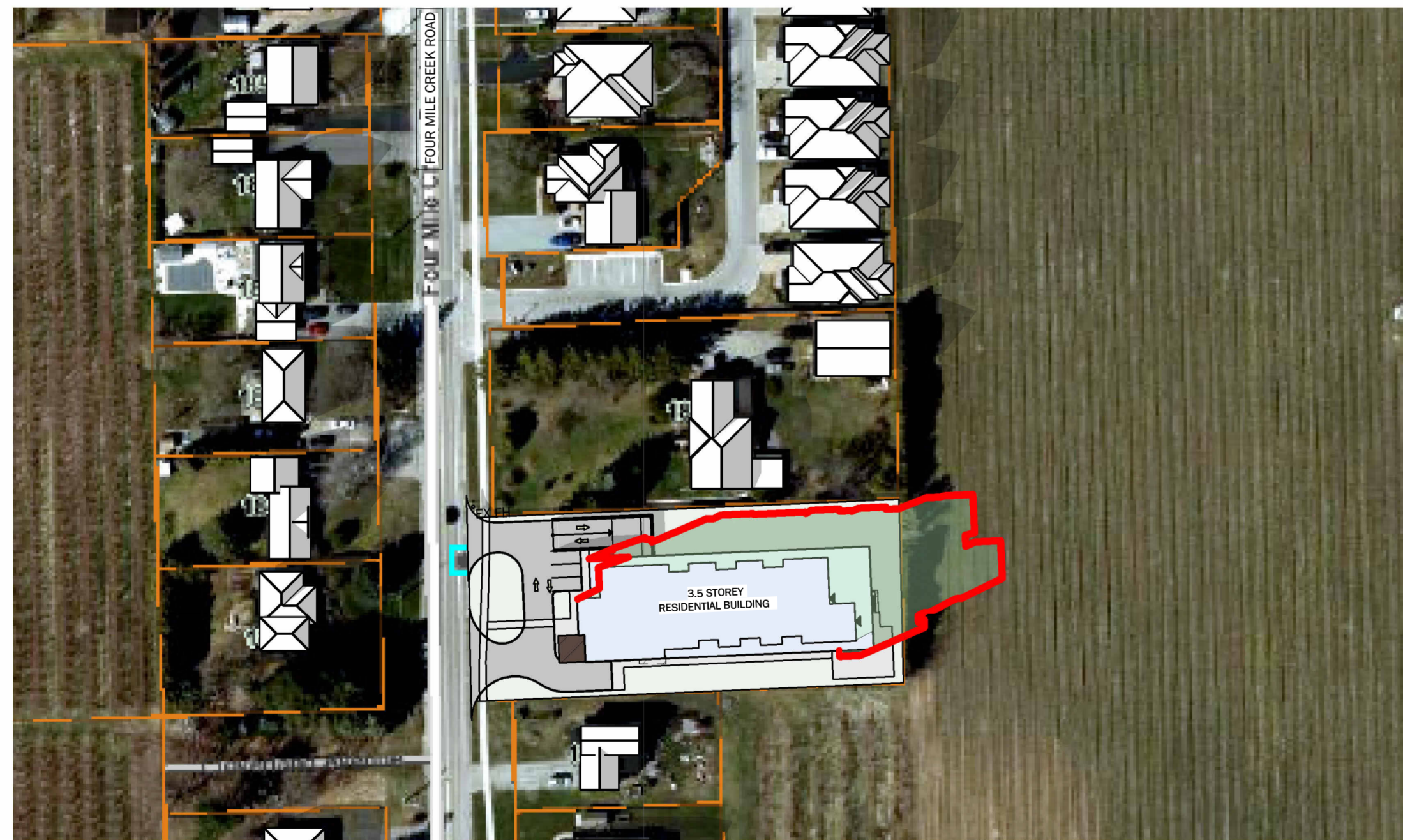

SEPT 21- 4 PM

1 : 1000

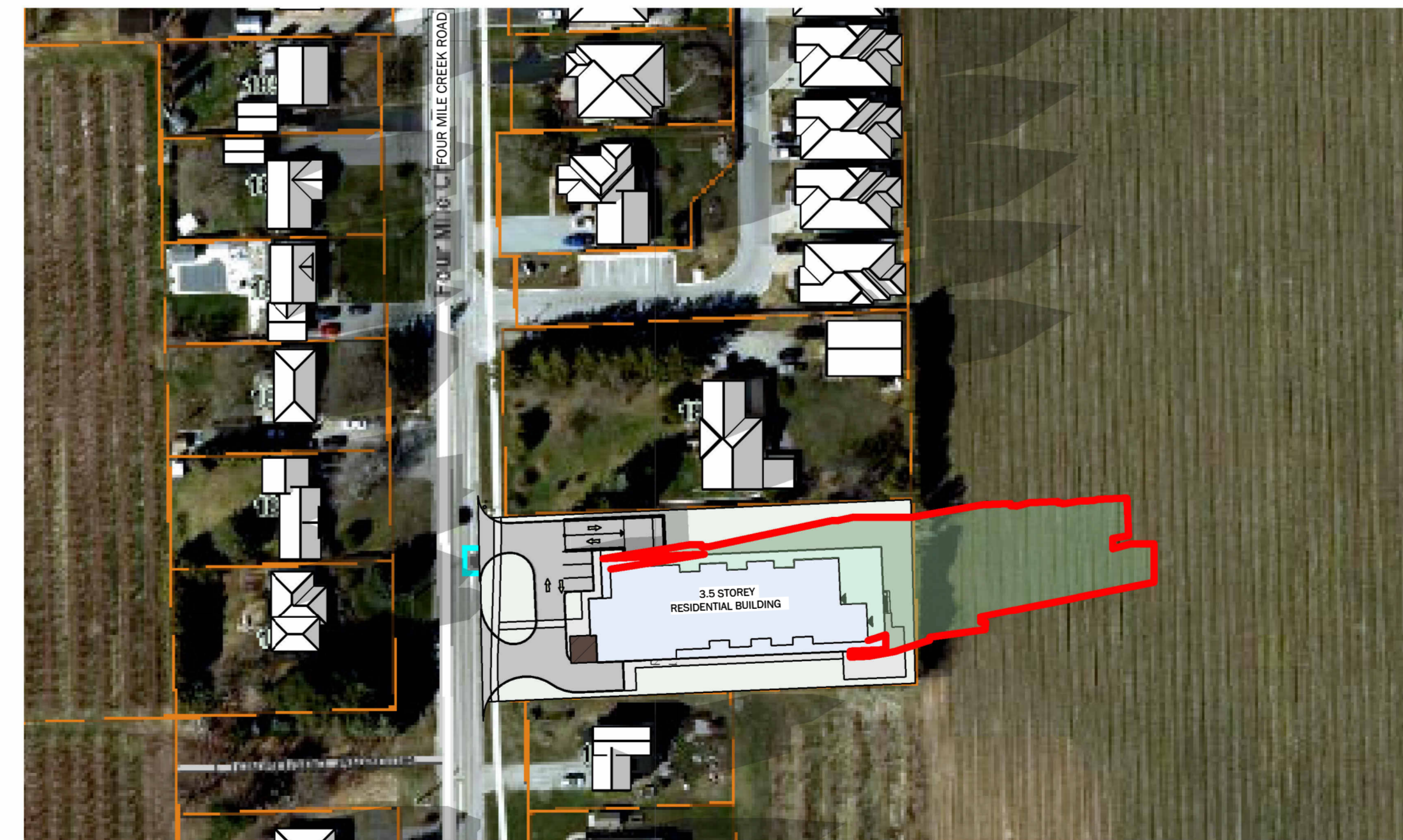

SEPT 21- 5 PM

1 : 1000

LEGEND	
	PROPOSED 3.5 STOREY RESIDENTIAL BUILDING
	EXISTING SHADOWS
	NEW SHADOWS BY PROPOSED DEVELOPMENT
	EXISTING BUILDINGS

0 10 20 30 40 50 100
SCALE: 1 : 1000

ALL CONTRACTORS AND/OR TRADES SHALL VERIFY ALL DIMENSIONS, NOTES, SITE AND REPORT ANY DISCREPANCIES PRIOR TO COMMENCEMENT OF THE WORK. THIS DRAWING NOT TO BE SCALED. ALL DRAWINGS, PRINTS AND RELATED DOCUMENTS ARE THE PROPERTY OF THE ARCHITECT AND MUST BE RETURNED UPON REQUEST. REPRODUCTION OF DRAWINGS AND RELATED DOCUMENTS IN PART OR IN WHOLE IS STRICTLY FORBIDDEN WITHOUT WRITTEN CONSENT. DRAWINGS TO BE FOR THE PURPOSE FOR WHICH THEY ARE ISSUED.

No.	DATE:	DESCRIPTION:	BY:
0	JULY 26 2024	PRELIMINARY CONCEPT	JKC

COMMISSION:
NOTL RESIDENTIAL DEVELOPMENT
1839 FOUR MILE CREEK ROAD, NIAGARA-ON-THE LAKE, ON, L0S 1J0

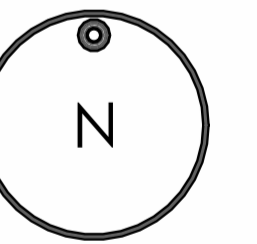

A · C · K
architects
STUDIO INC.

Architectural Office:
290 Glendale Ave. St. Catharines, ON, L2T 2L3
905 984 5545

SHEET TITLE:
SHADOW STUDY- FALL

DRAWN BY:	JKC	DRAWING No.:	SS6
CHECKED BY:	MDA		
DATE ISSUED:	07/26/2024		
PROJECT No.:	2024-159		



DEC 21- 10 AM

1 : 1000

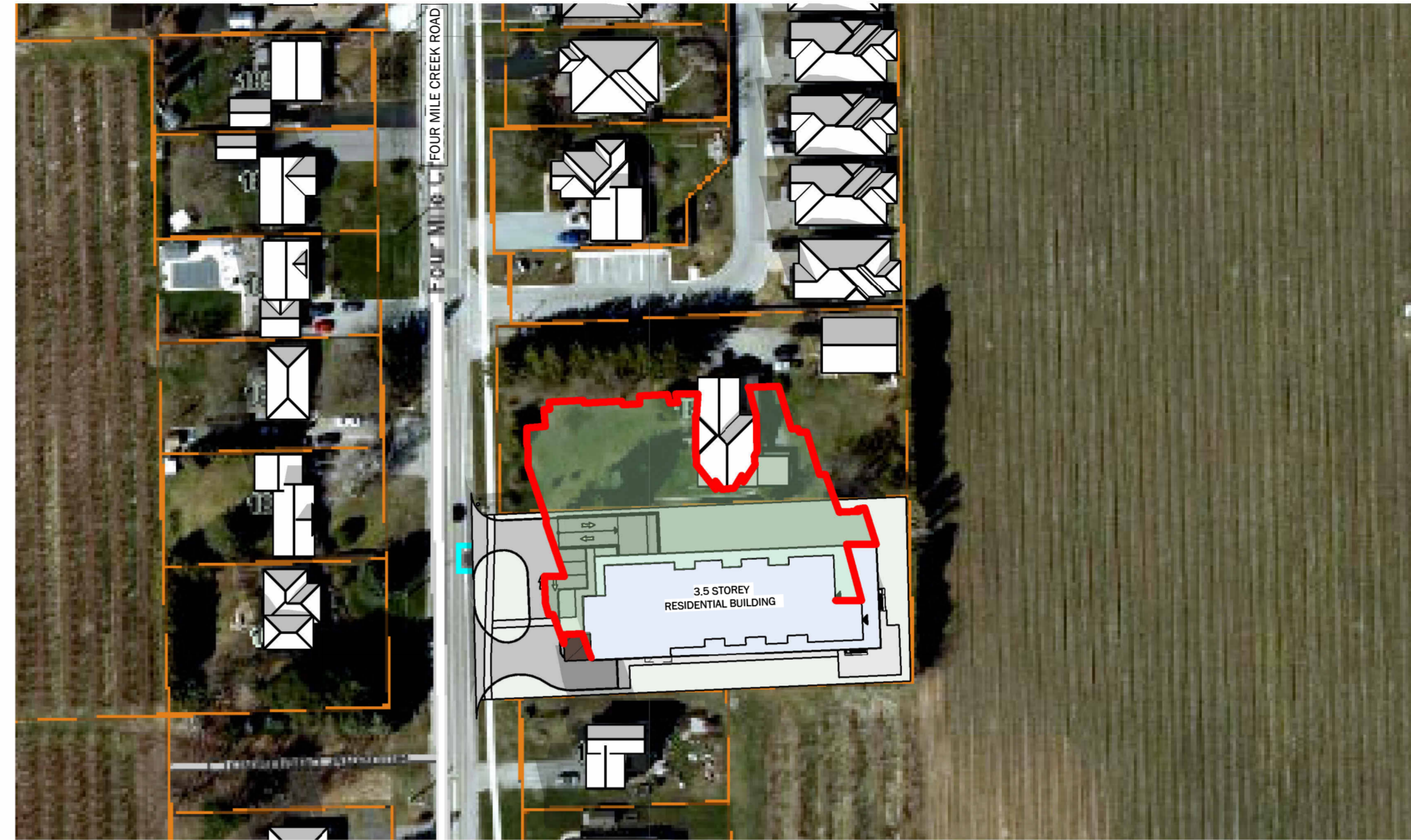

DEC 21- 11 AM

1 : 1000

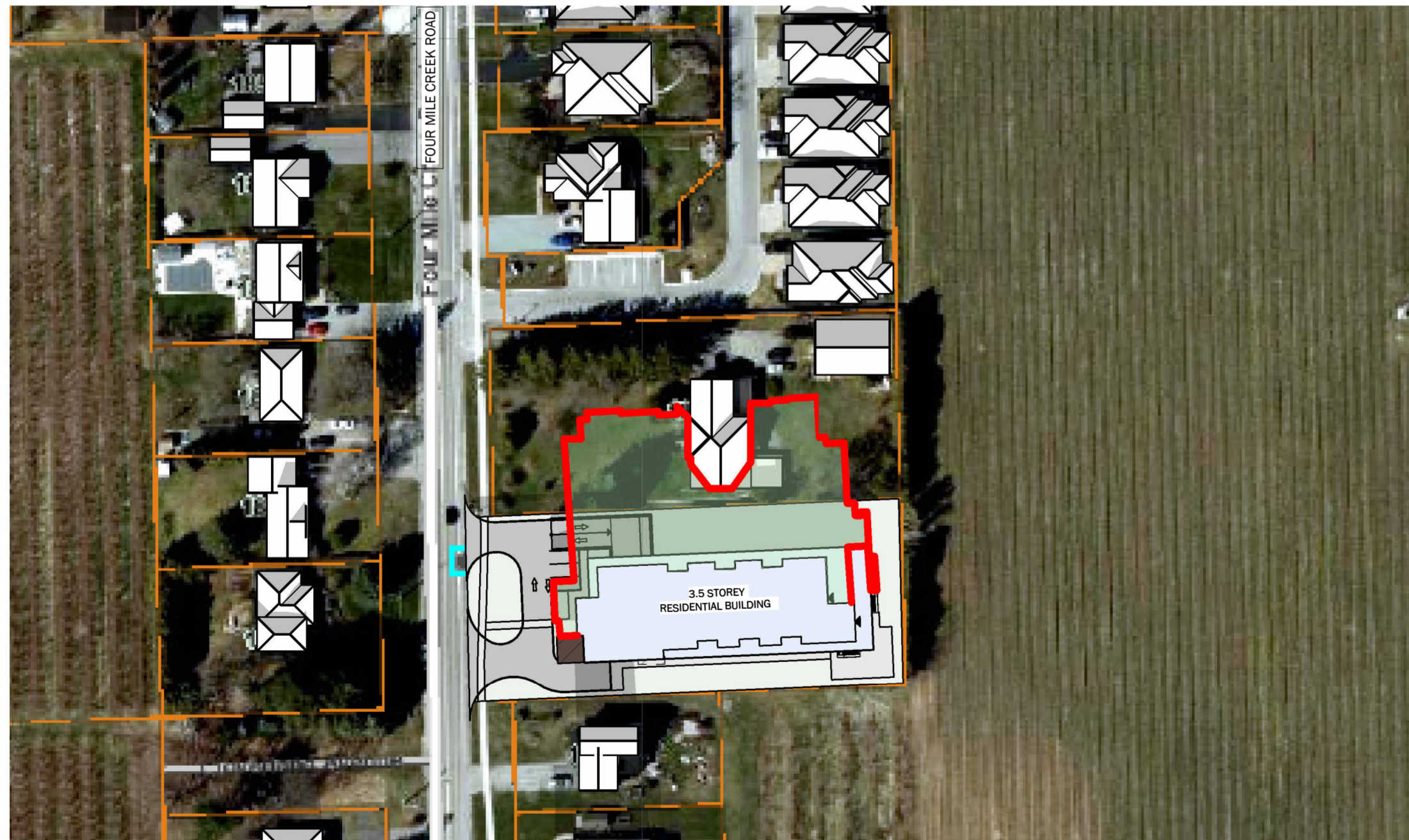

DEC 21- 12 PM

1 : 1000

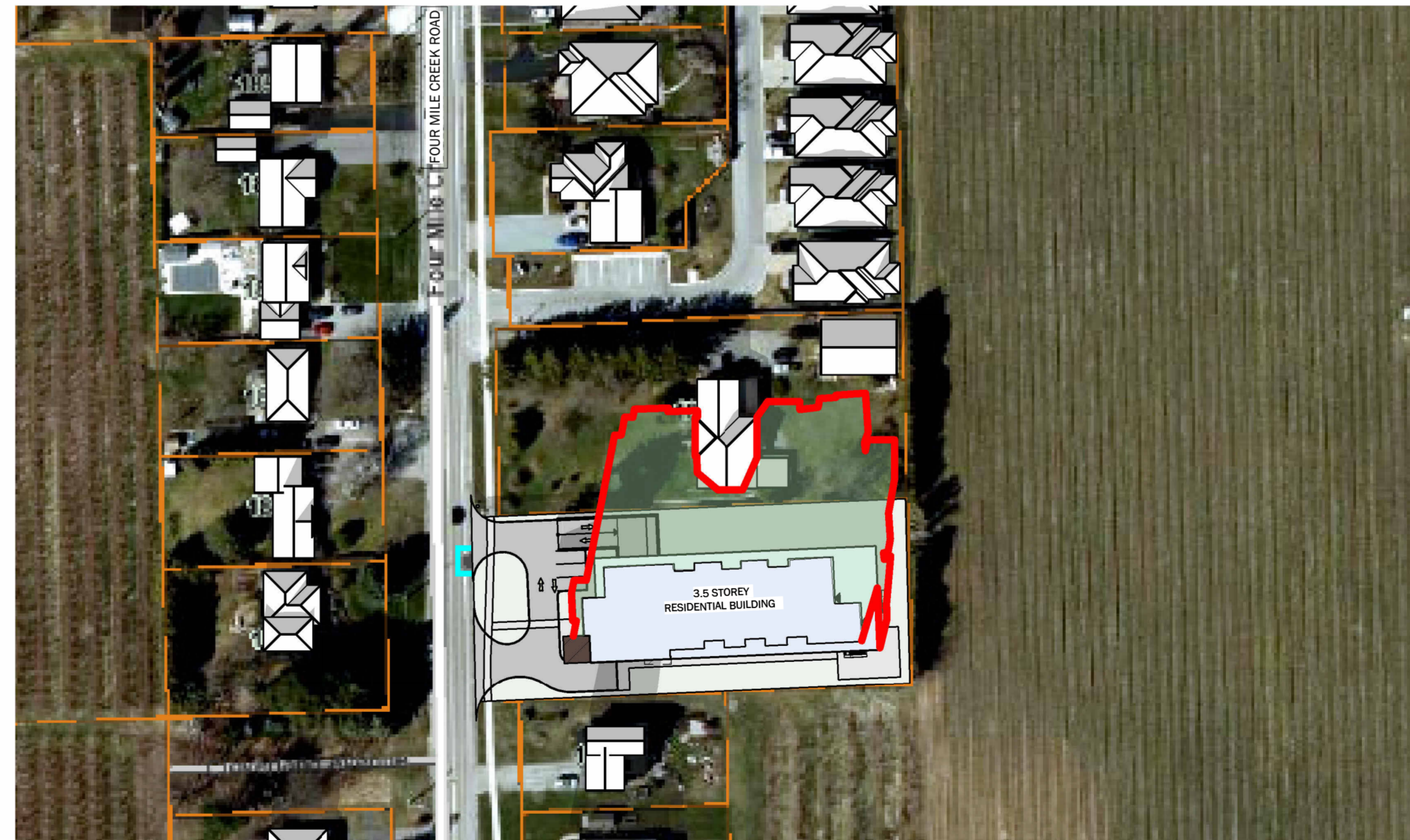

DEC 21- 1 PM

1 : 1000

LEGEND	
	PROPOSED 3.5 STOREY RESIDENTIAL BUILDING
	EXISTING SHADOWS
	NEW SHADOWS BY PROPOSED DEVELOPMENT
	EXISTING BUILDINGS

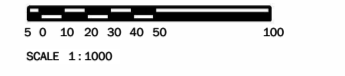

ALL CONTRACTORS AND/OR TRADES SHALL VERIFY ALL DIMENSIONS, NOTES, SITE AND REPORT ANY DISCREPANCIES PRIOR TO COMMENCEMENT OF THE WORK. THIS DRAWING NOT TO BE SCALED. ALL DRAWINGS, PRINTS AND RELATED DOCUMENTS ARE THE PROPERTY OF THE ARCHITECT AND MUST BE RETURNED UPON REQUEST. REPRODUCTION OF DRAWINGS AND RELATED DOCUMENTS IN PART OR IN WHOLE IS STRICTLY FORBIDDEN WITHOUT WRITTEN CONSENT. DRAWINGS TO BE FOR THE PURPOSE FOR WHICH THEY ARE ISSUED.

No.	DATE:	DESCRIPTION:	BY:
0	JULY 26 2024	PRELIMINARY CONCEPT	JKC

COMMISSION:

NOTL RESIDENTIAL DEVELOPMENT

1839 FOUR MILE CREEK ROAD, NIAGARA-ON-THE LAKE, ON, L0S 1J0

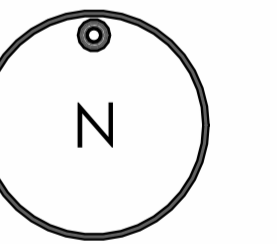

A · C · K
architects
STUDIO INC.

Architectural Office:
290 Glendale Ave. St. Catharines, ON, L2T 2L3
905 984 5545

SHEET TITLE:

SHADOW STUDY- WINTER

DRAWN BY:	JKC	DRAWING No.:	SS7
CHECKED BY:	MDA		
DATE ISSUED:	07/26/2024		
PROJECT No.:	2024-159		

LEGEND	
	PROPOSED 3.5 STOREY RESIDENTIAL BUILDING
	EXISTING SHADOWS
	NEW SHADOWS BY PROPOSED DEVELOPMENT
	EXISTING BUILDINGS

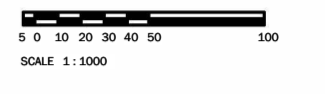

ALL CONTRACTORS AND/OR TRADES SHALL VERIFY ALL DIMENSIONS, NOTES, SITE AND REPORT ANY DISCREPANCIES PRIOR TO COMMENCEMENT OF THE WORK. THIS DRAWING NOT TO BE SCALED. ALL DRAWINGS, PRINTS AND RELATED DOCUMENTS ARE THE PROPERTY OF THE ARCHITECT AND MUST BE RETURNED UPON REQUEST. REPRODUCTION OF DRAWINGS AND RELATED DOCUMENTS IN PART OR IN WHOLE IS STRICTLY FORBIDDEN WITHOUT WRITTEN CONSENT. DRAWINGS TO BE FOR THE PURPOSE FOR WHICH THEY ARE ISSUED.

No.	DATE:	DESCRIPTION:	BY:
0	JULY 26 2024	PRELIMINARY CONCEPT	JKC

COMMISSION:

NOTL RESIDENTIAL DEVELOPMENT

1839 FOUR MILE CREEK ROAD, NIAGARA-ON-THE-LAKE, ON, L0S 1J0

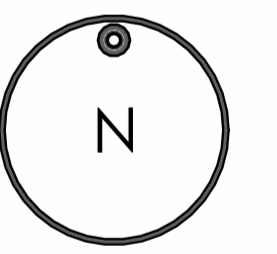

A · C · K
architects
STUDIO INC.

Architectural Office:
290 Glendale Ave. St. Catharines, ON, L2T 2L3
905 984 5545

SHEET TITLE:

SHADOW STUDY- WINTER

DRAWN BY:	JKC	DRAWING No.:	SS8
CHECKED BY:	MDA		
DATE ISSUED:	07/26/2024		
PROJECT No.:	2024-159		

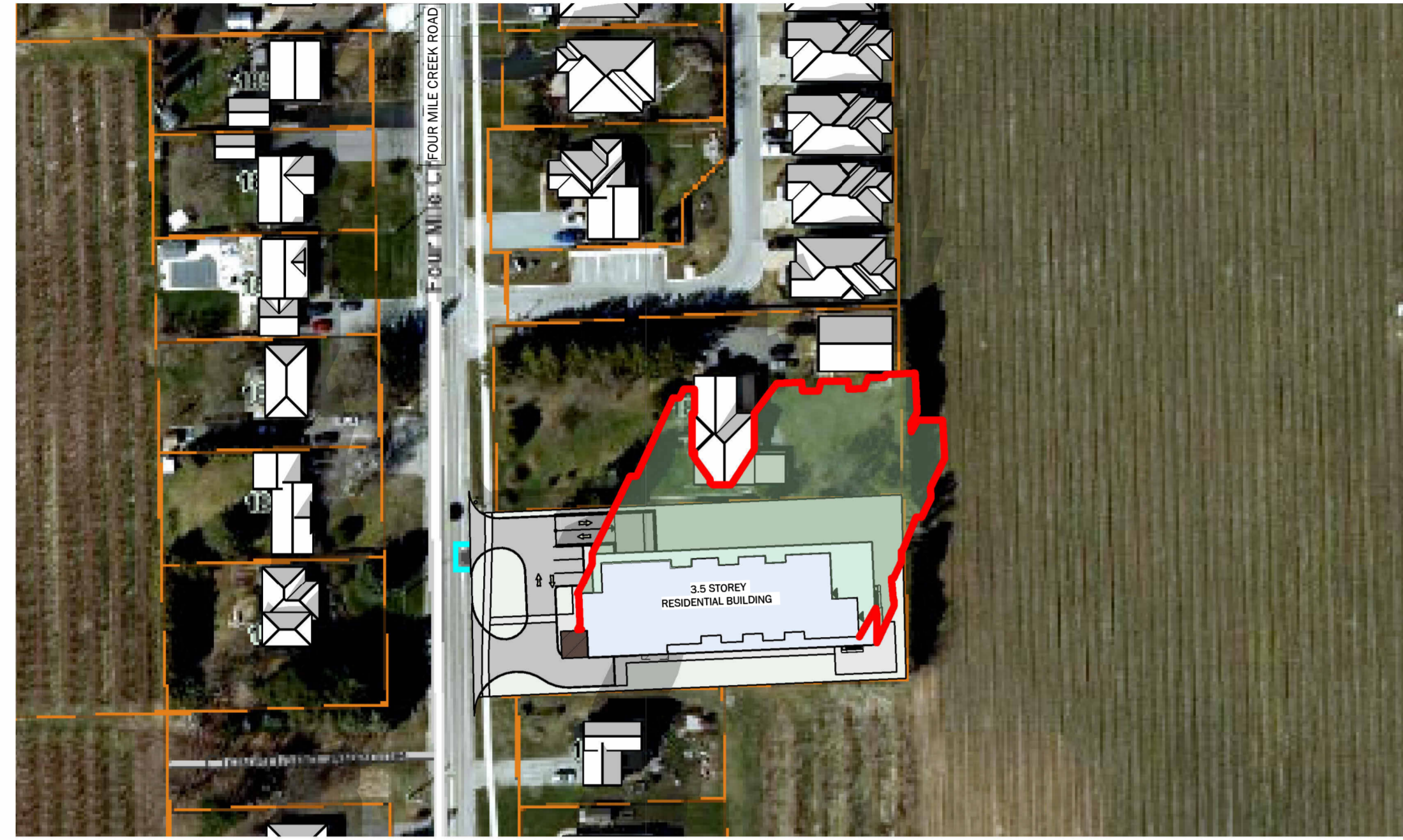

DEC 21- 2 PM
1 : 1000

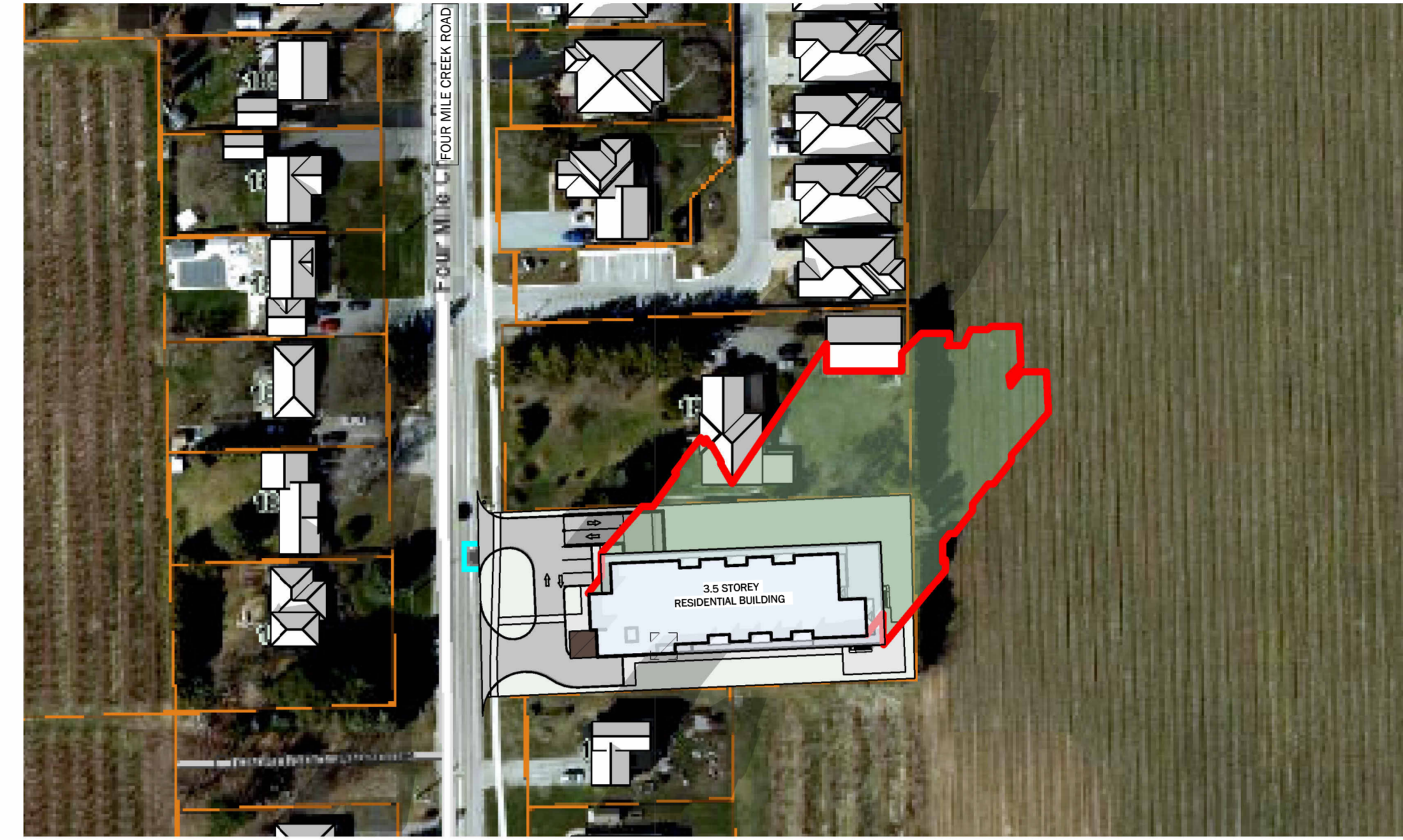

DEC 21- 3 PM
1 : 1000

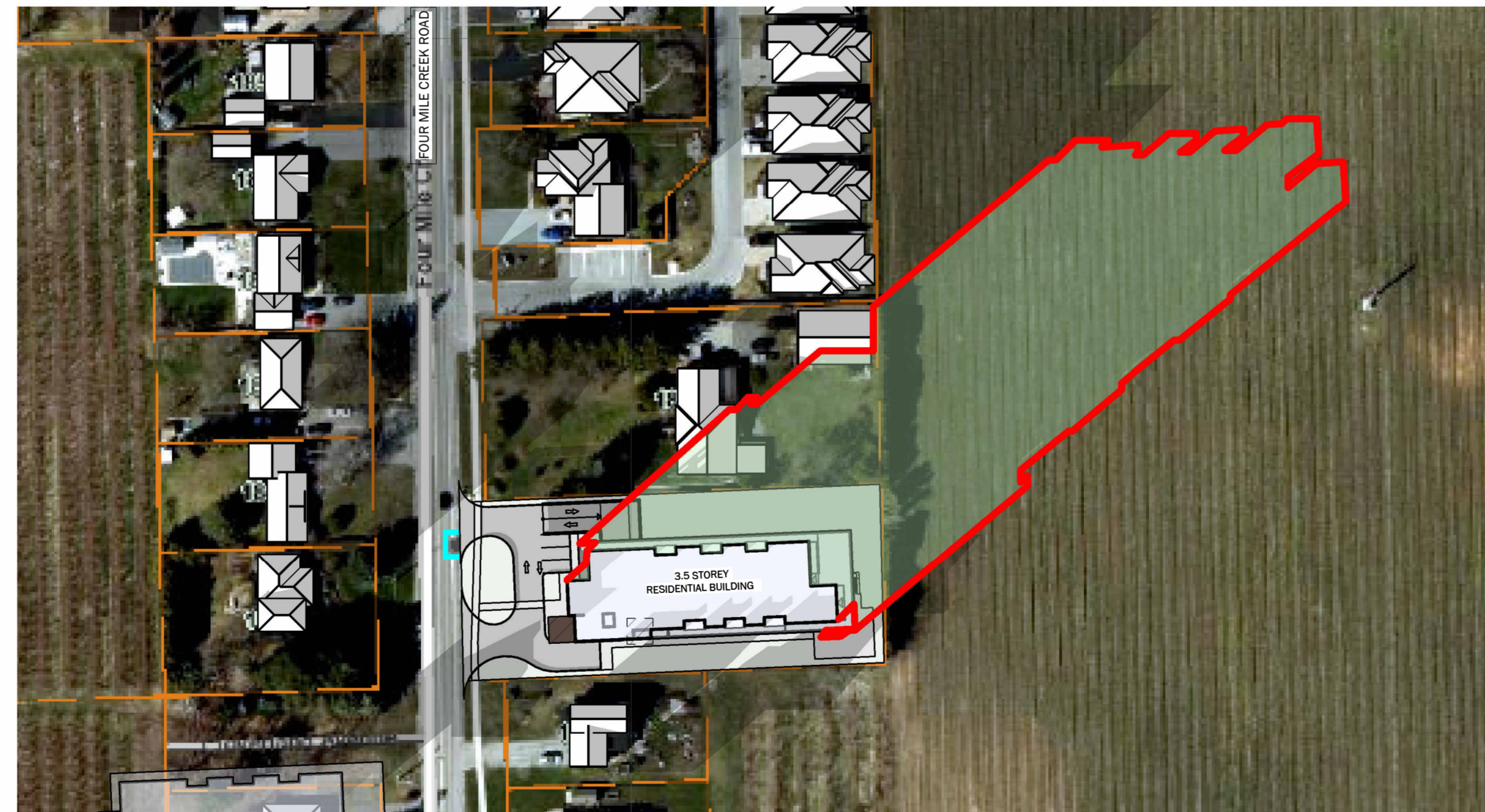

DEC 21- 4 PM
1 : 1000