

In the matter of the Planning Act, R.S.O. 190, c. P.13, s. 45:

DECISION: File No. Minor Variance A-14/25 – 2052 York Road (Part 1)

Assessment Roll No. 262702002277000000

Description of the Land and Purpose and Effect of the Proposed Minor Variance:

Minor Variance Application A-14/25 (Part 1)

To accommodate Consent Application B-10/25 for the severed lot, the applicant requests relief as follows:

1. Maximum building face from 50%, as required in the Zoning By-law, to 67% for the proposed single-detached dwelling; and
2. Minimum lot frontage from 30 metres, as required in the Zoning By-law, to 18.29 metres for the proposed lot

Decision: Refused.

Reasons: The Committee of Adjustment considered the oral and written submissions and disagrees with the minor variance report analysis and recommendation that this application meets the four Planning Act tests for minor variance:

- a. The variance is not minor in nature.
- b. The variance is not appropriate for the development of the land.
- c. The general intent and purpose of the Zoning By-law is not maintained.
- d. The general intent and purpose of the Official Plan is not maintained.

Date of Decision: September 19, 2025.

The last date for filing a notice of appeal is October 8, 2025.

A notice of appeal:

1. must be filed with the Secretary-Treasurer;
2. must set out the reasons for the appeal; and
3. must be accompanied by the fee required by the Ontario Land Tribunal.

An appeal to the Ontario Land Tribunal (OLT) in respect to all or part of this decision may be made by filing a notice of appeal with the Secretary-Treasurer by one (1) of the following means:

1. Through the Ontario Land Tribunal e-file service (first-time users will need to register for a My Ontario Account) at <https://olt.gov.on.ca/e-file-service/> by selecting the Town of Niagara-on-the-Lake as the Approval Authority; or,
2. Through providing physical copies of the appeal materials to Town Hall 1593 Four Mile Creek Road, P.O. Box 100, Virgil, ON L0S 1T0
3. Through providing electronic copies of the appeal materials to the Secretary-Treasurer at natalie.thomson@notl.com.

The appeal fee can be paid online through e-file or by certified cheque/money order and submitted to the Town (certified cheque/money order to be addressed to the Minister of Finance, Province of Ontario). Further information and the required forms are available on the OLT website at www.olt.gov.on.ca.

Further notice and appeal eligibility:

Please note neighbours and other interested parties not defined by the Planning Act are no longer eligible to file appeals for this application as per Bill 23, More Homes Built Faster Act, 2022. Planning Act appeals may be filed by the applicant, the Minister of Municipal Affairs and Housing, a "specified person" (as defined by Planning Act 1(1)), and any "public body" (as defined by Planning Act 1(1)).

Information regarding the Local Planning Appeals Tribunal can be found at;
<https://www.ontario.ca/document/citizens-guide-land-use-planning/ontario-land-tribunal>

Consent was obtained by the Secretary Treasurer on September 18, 2025 to insert electronic signatures of Committee members below;

CONFLICT
Steve Bartolini
Committee of Adjustment

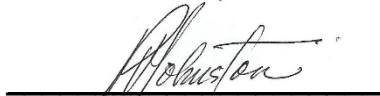

Margaret Louter (Vice Chair)
Committee of Adjustment

Eric Lehtinen (Chair)
Committee of Adjustment

Paul Johnson
Committee of Adjustment

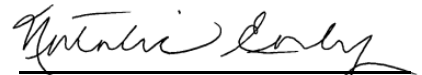
Angelo Miniaci
Committee of Adjustment



Natalie Early
Committee of Adjustment

Chris Van de Laar
Committee of Adjustment

I, Natalie Thomson, Secretary Treasurer of the Committee of Adjustment for the Town of Niagara-on-the-Lake, hereby certify that the above is a true copy of the decision of the Committee of Adjustment with respect to the application recorded herein.

DATED at the Town of Niagara-on-the Lake on September 23rd, 2025.

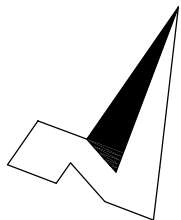
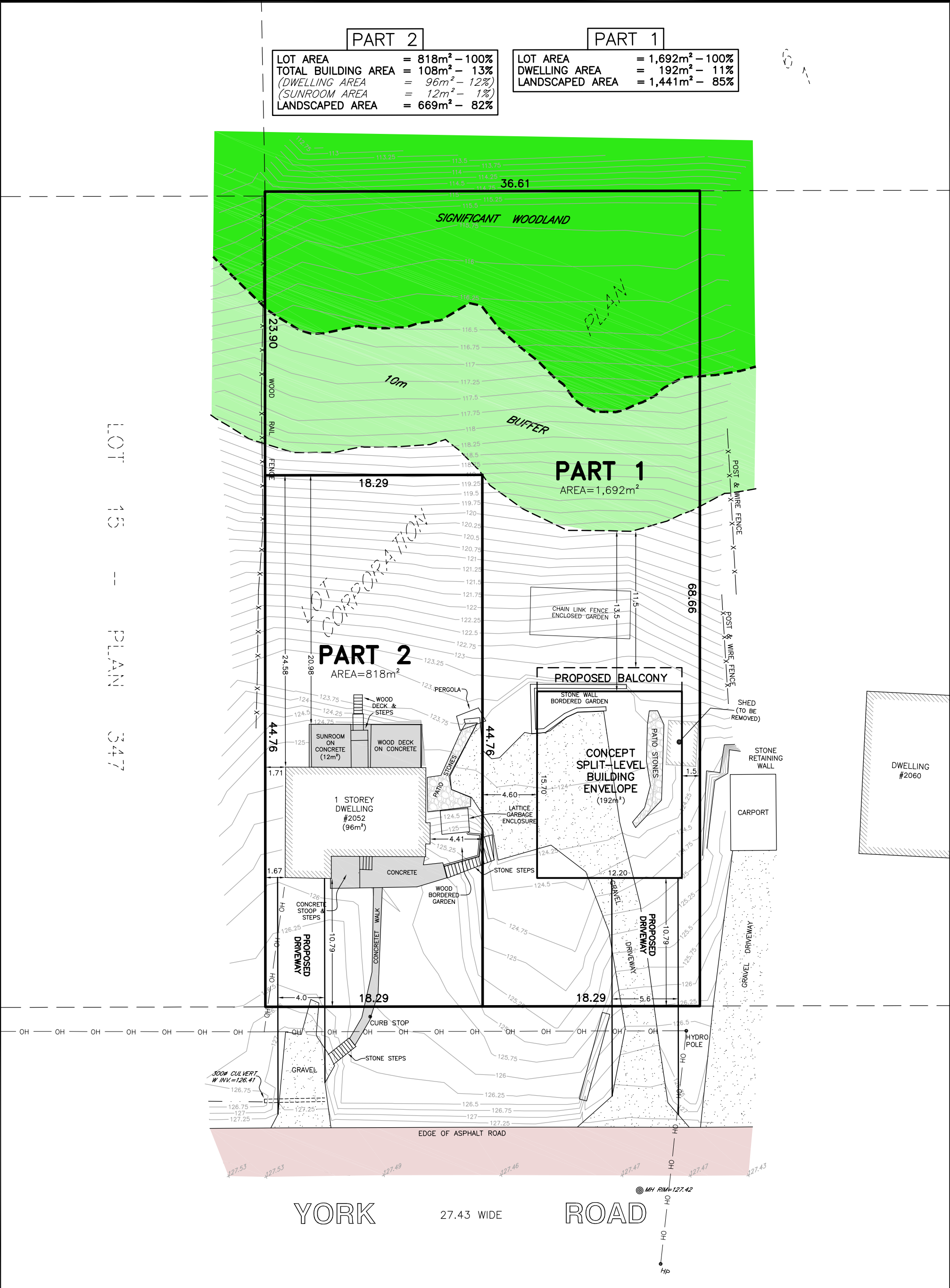
Natalie Thomson, Secretary-Treasurer



SKETCH
PREPARED FOR CONSENT APPLICATION
PART OF LOT 6
CORPORATION PLAN 1
TOWN OF NIAGARA-ON-THE-LAKE
REGIONAL MUNICIPALITY OF NIAGARA
SCALE 1 : 300 (METRIC)

NOTE: THIS SKETCH IS PREPARED FROM COMPILED AND CALCULATED INFORMATION, NOT FROM AN ACTUAL SURVEY.
DO NOT SCALE FROM THIS DRAWING.
ALL MEASUREMENTS ARE +/- MEASUREMENTS.

CAUTION: THIS IS NOT A PLAN OF SURVEY AND SHALL NOT BE USED EXCEPT FOR THE PURPOSE INDICATED IN THE TITLE BLOCK.

"THIS IS NOT AN ORIGINAL COPY UNLESS EMBOSSED WITH SEAL."

© COPYRIGHT 2025
THE REPRODUCTION, ALTERATION OR USE OF THIS SKETCH, IN WHOLE OR IN PART WITHOUT THE EXPRESS WRITTEN PERMISSION OF CHAMBERS AND ASSOCIATES SURVEYING LTD. IS STRICTLY PROHIBITED.

JULY 21, 2025
DATE
DONALD G. CHAMBERS, B. Sc., O.L.S.

CHAMBERS AND ASSOCIATES SURVEYING LTD

12 THOROLD ROAD EAST
WELLAND ONTARIO
L3C 3T2
(905) 735-7841 / 735-7844
FAX (905) 735-7333
www.casl-surveying.com

DWG 25007_SEV2 FILE 25-07

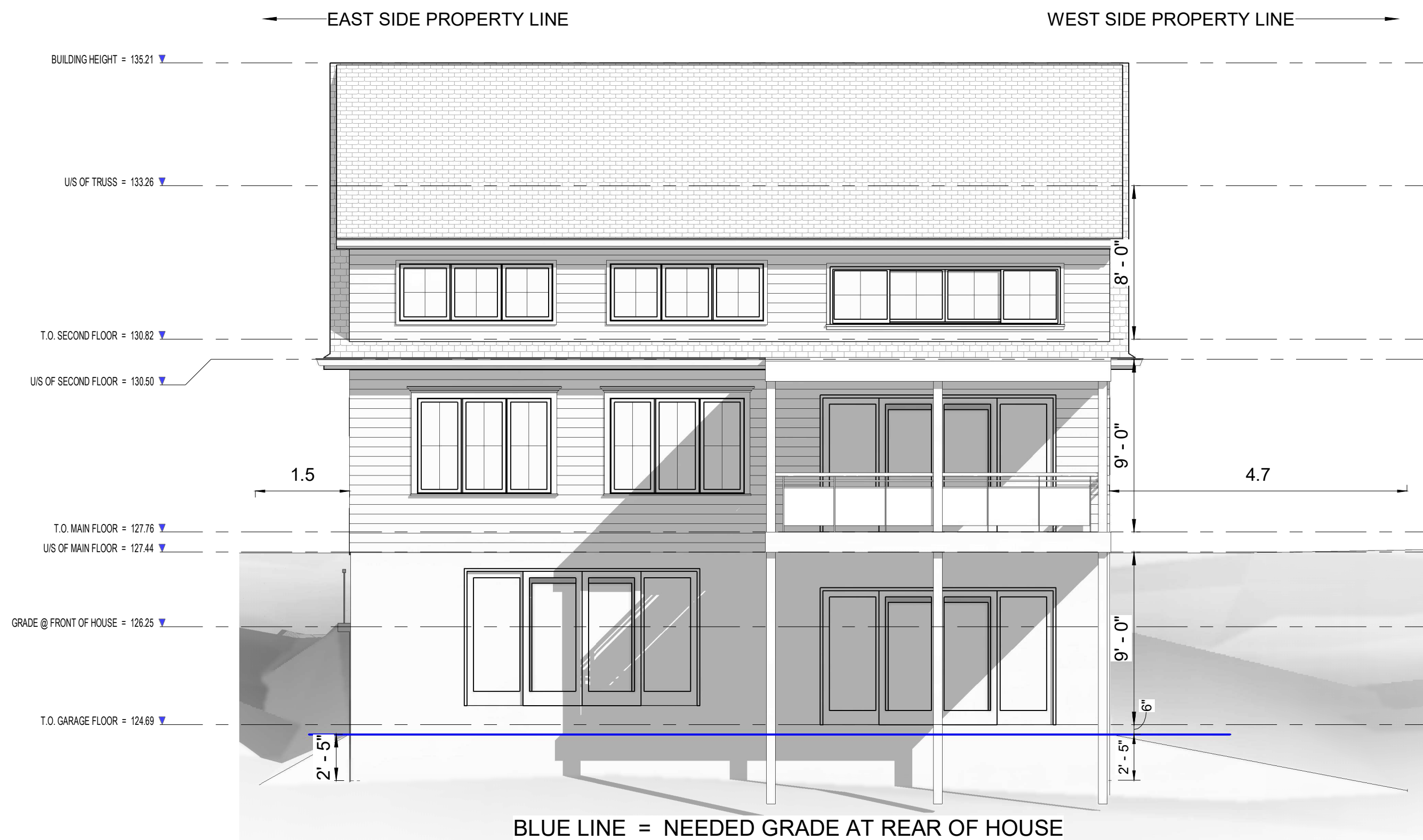

4 REAR ELEVATION
3/16" = 1'-0"

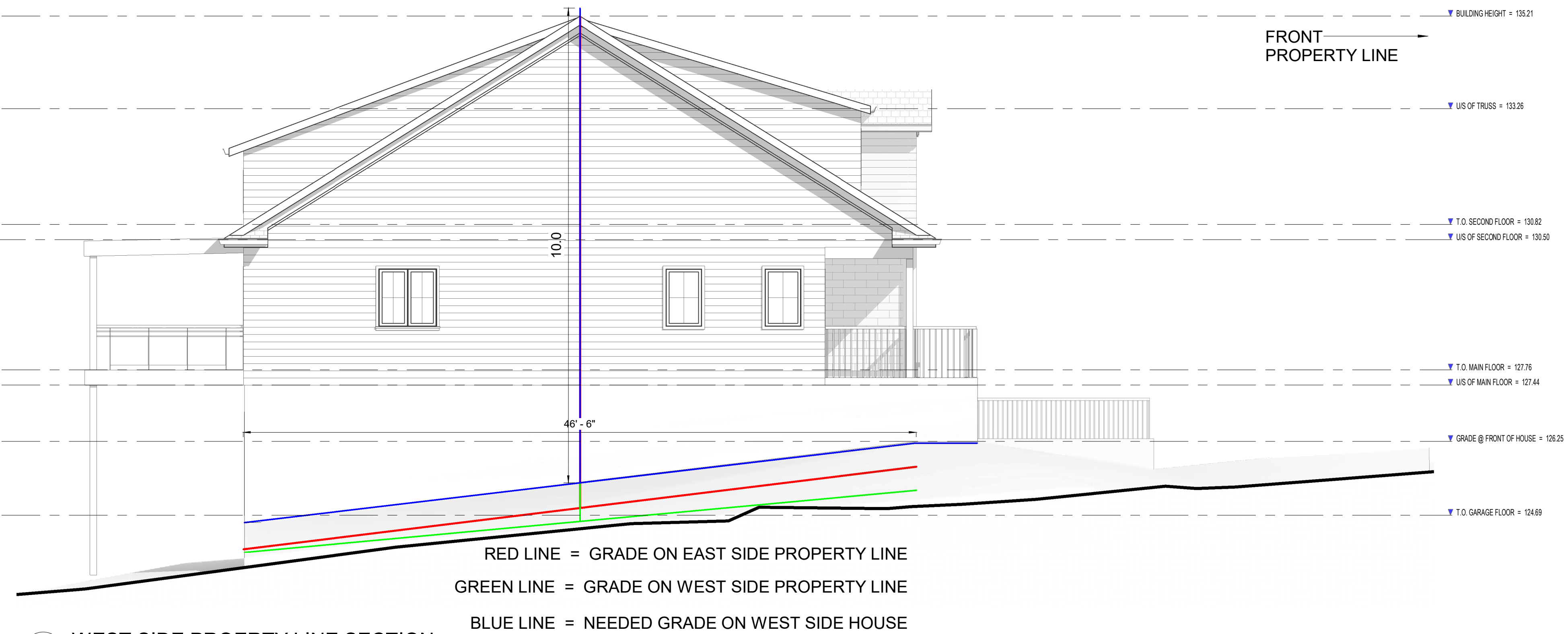

3 WEST SIDE PROERTY LINE SECTION
3/16" = 1'-0"

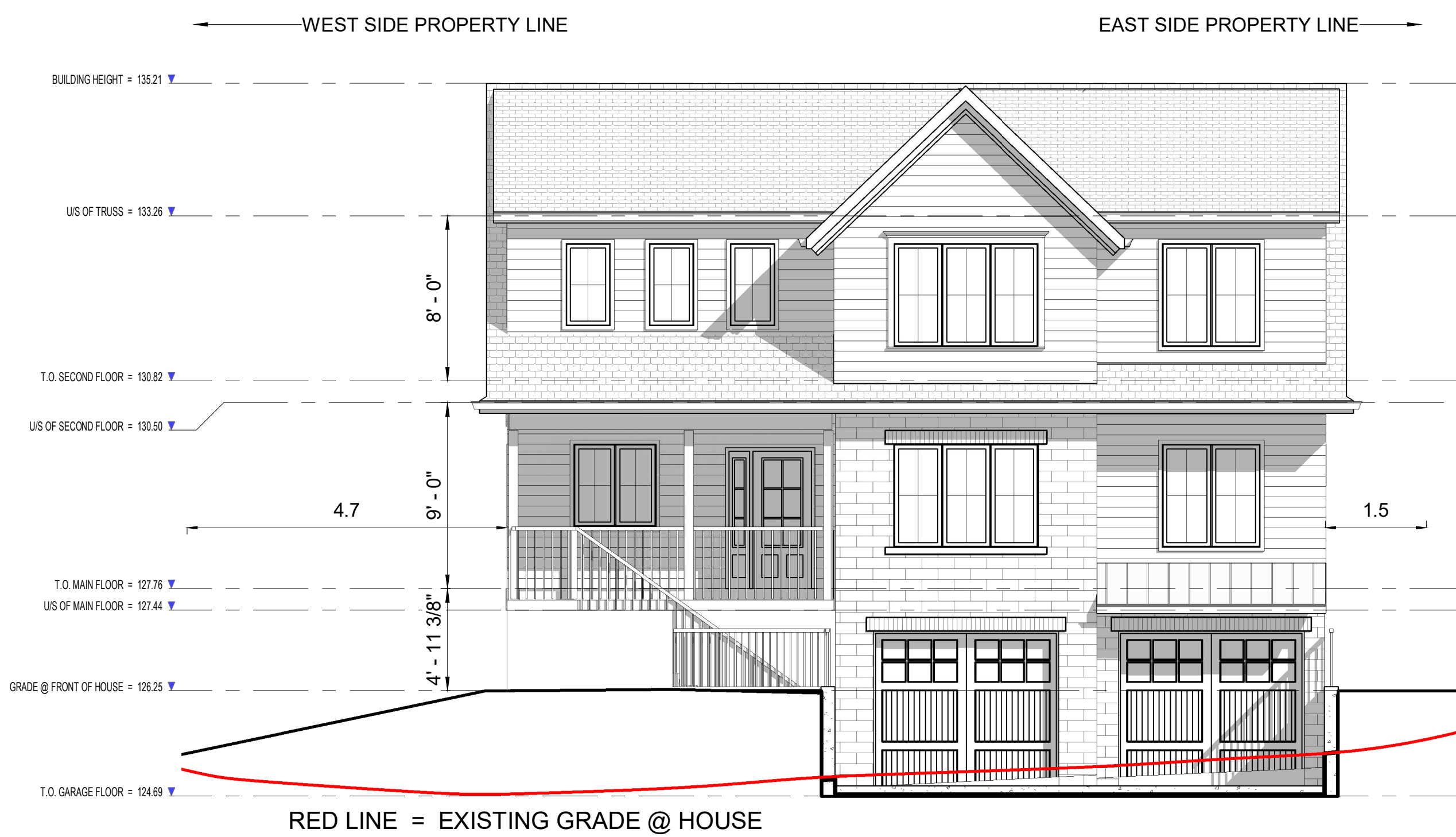

1 FRONT ELEVATION
3/16" = 1'-0"

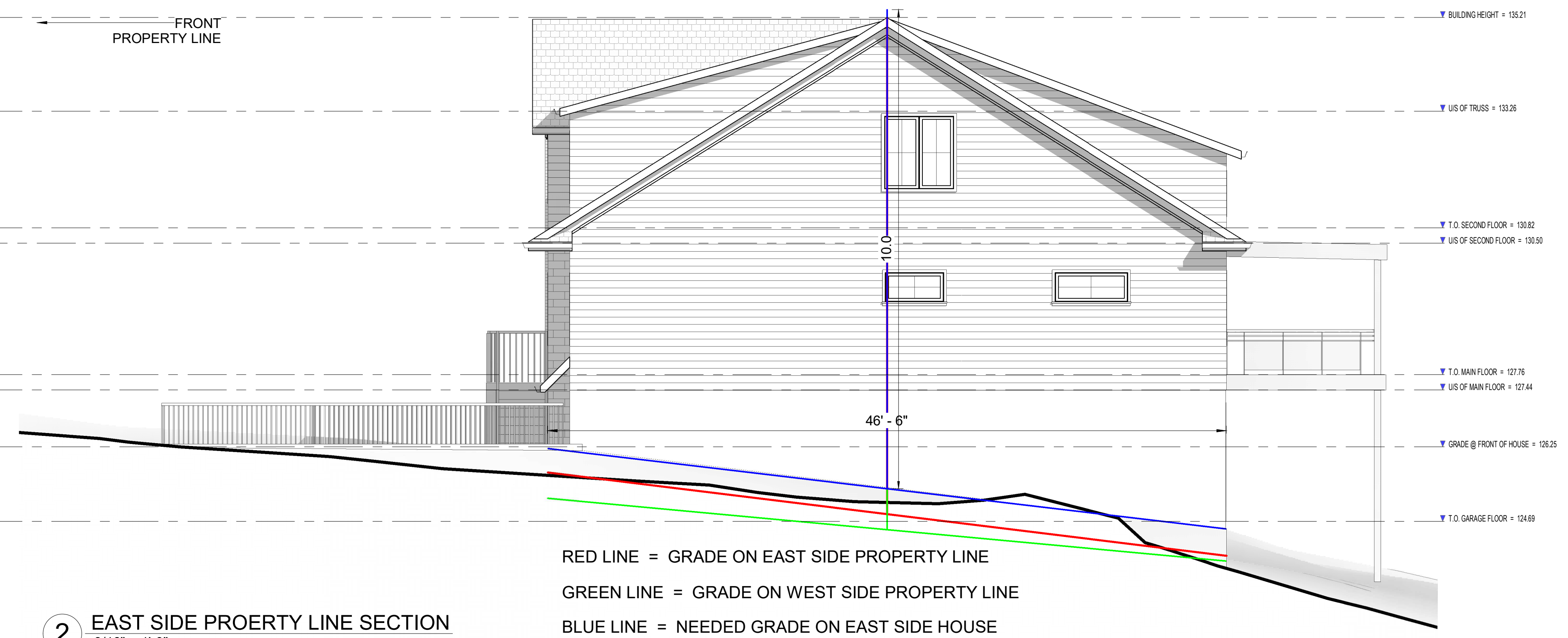

2 EAST SIDE PROERTY LINE SECTION
3/16" = 1'-0"

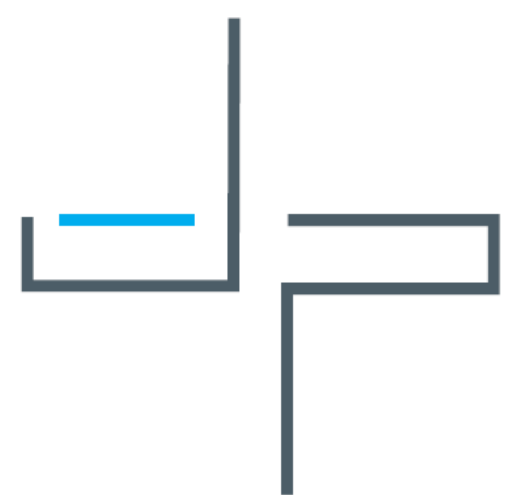

JASON PIZZICAROLA DESIGN - ARCHITECTS INC
209 RIDGE ROAD N
RIDGEWAY, ONTARIO, L0S 1N0
T. 905-894-8300
F. 905-894-8400
e-mail jpizzicarola@jpdesign.ca

CERTIFICATE OF PRACTICE : # 4053

[illegible]