

J:\2024\04-038 - Sapphire-Hummel - Apartment Virgil03-Drafting02-Revit24-038 - Sapphire-Hummel - Virgil Development (Site Plan).rvt

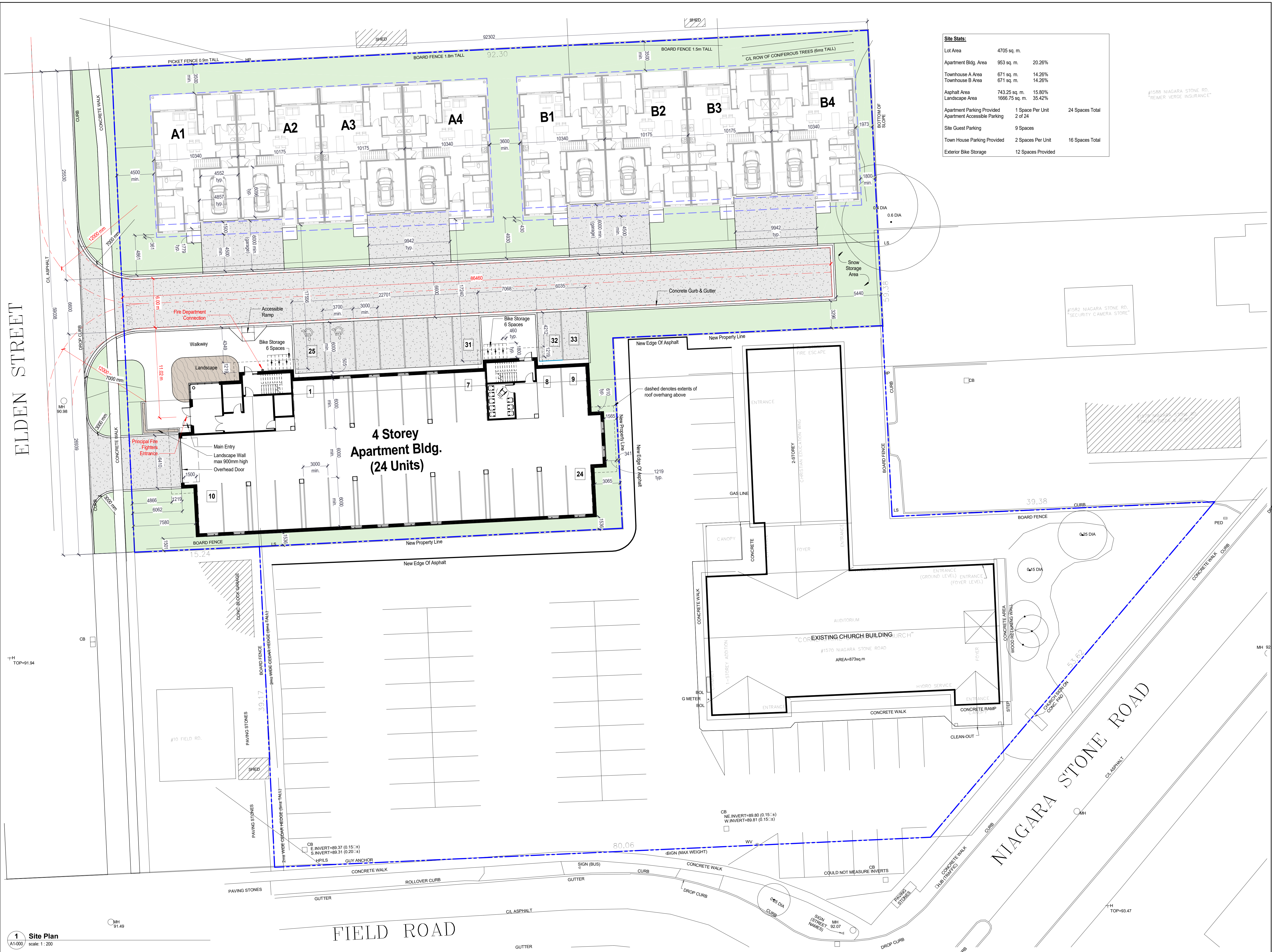

Site Stats:

| | | |
|------------------------------|--------------------|-----------------|
| Lot Area | 4705 sq. m. | |
| Apartment Bldg. Area | 953 sq. m. | 20.26% |
| Townhouse A Area | 671 sq. m. | 14.26% |
| Townhouse B Area | 671 sq. m. | 14.26% |
| Asphalt Area | 743.25 sq. m. | 15.80% |
| Landscape Area | 1666.75 sq. m. | 35.42% |
| Apartment Parking Provided | 1 Space Per Unit | 24 Spaces Total |
| Apartment Accessible Parking | 2 of 24 | |
| Site Guest Parking | 9 Spaces | |
| Town House Parking Provided | 2 Spaces Per Unit | 16 Spaces Total |
| Exterior Bike Storage | 12 Spaces Provided | |

ELDEN STREET

FIELD ROAD

NIAGARA STONE ROAD

4 Storey
Apartment Bldg.
(24 Units)

"COREXISTING CHURCH BUILDING"

1 Site Plan
A1-000 scale: 1:200

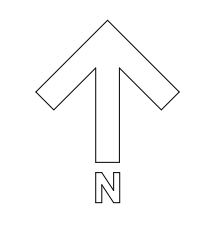

RAIMONDO
+ ASSOCIATES
ARCHITECTS INC.



4687 Queen Street Suite 2,
Niagara Falls, ON, L2E 2L9
T | 905-357-4441
F | 905-357-9203
W | www.raimondosarchitects.com
E | mail@raimondosarchitects.com

CLIENT NAME

Sapphire - Hummel

PROJECT NAME

Virgil Development

PROJECT ADDRESS

Niagara Stone Road, NOTL, ONT

SHEET NAME

Overall Site Plan + Zoning
Info

DRAWN BY: JJV

DATE: 10/31/2024 10:58:02 AM

SCALE: 1:200

PROJECT NO.: 24-038

CHECKED: ---

DRAWINGS ARE NOT VALID FOR CONSTRUCTION UNTIL SEALED AND SIGNED BY THE ARCHITECT.
DO NOT SCALE DRAWINGS. REPORT ALL DISCREPANCIES TO THE ARCHITECT BEFORE PROCEEDING. ALL DRAWINGS AND DESIGNS REMAIN THE PROPERTY OF THE ARCHITECT, AND ARE PROTECTED UNDER COPYRIGHT.
THESE DESIGN DOCUMENTS ARE PREPARED SOLELY FOR THE USE BY THE PARTY WITH WHOM THE DESIGN PROFESSIONAL HAS ENTERED INTO A CONTRACT AND THERE ARE NO REPRESENTATIONS OF ANY KIND MADE BY THE DESIGN PROFESSIONAL TO ANY PARTY WITH WHOM THE DESIGN PROFESSIONAL HAS NOT ENTERED INTO A CONTRACT.

SHEET #

A1-000

REV. #

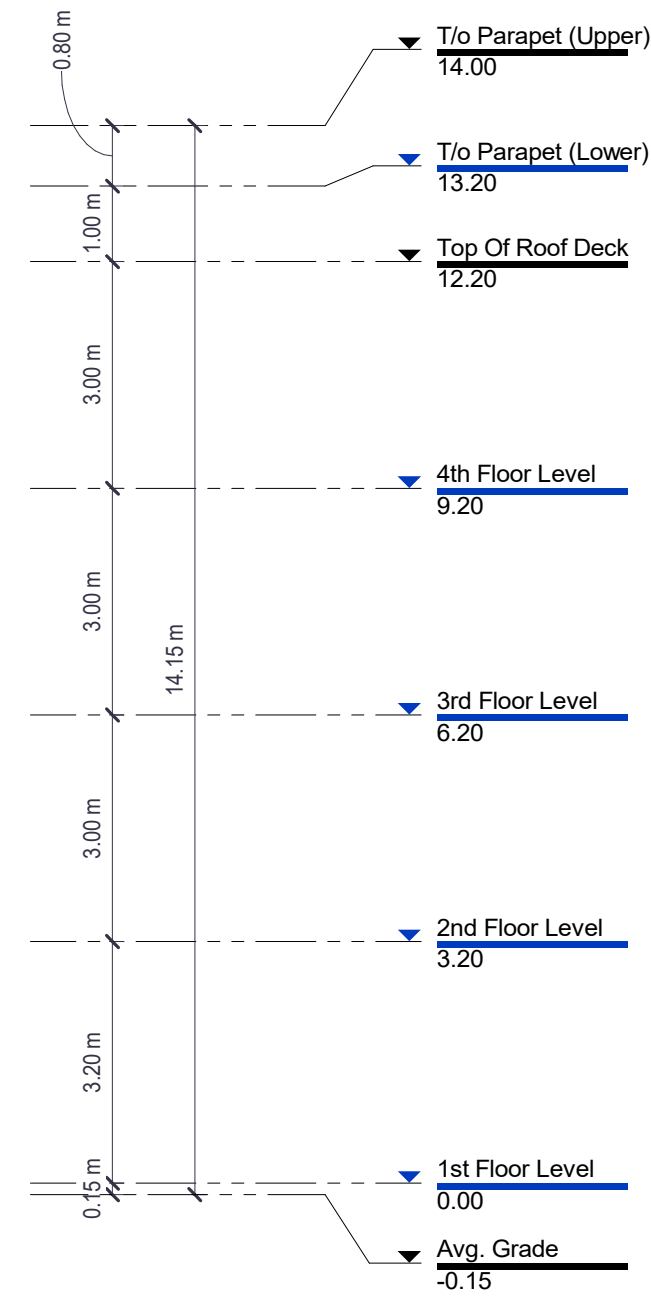
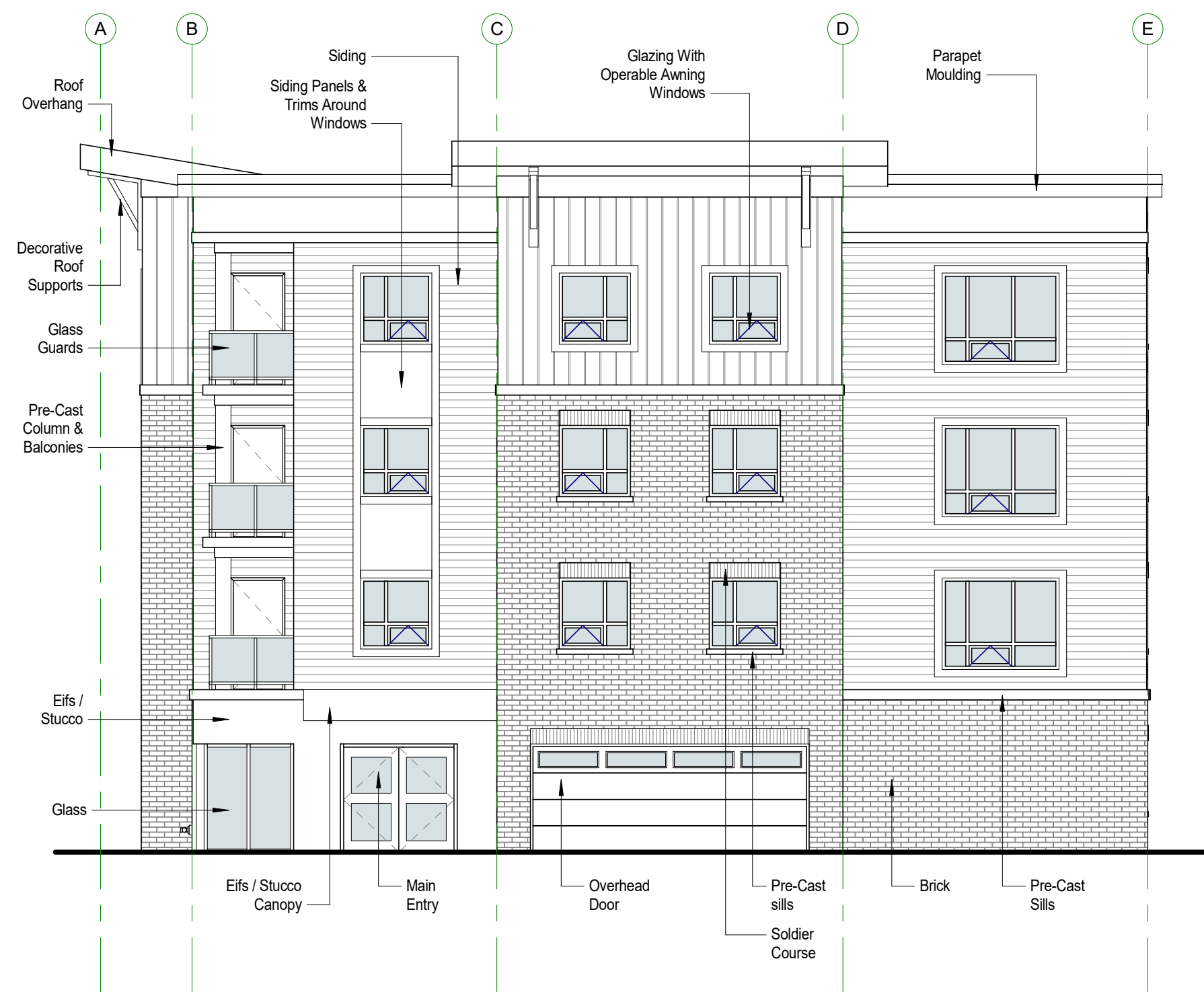

4 Elevation - West
A3-000 scale: 1:100

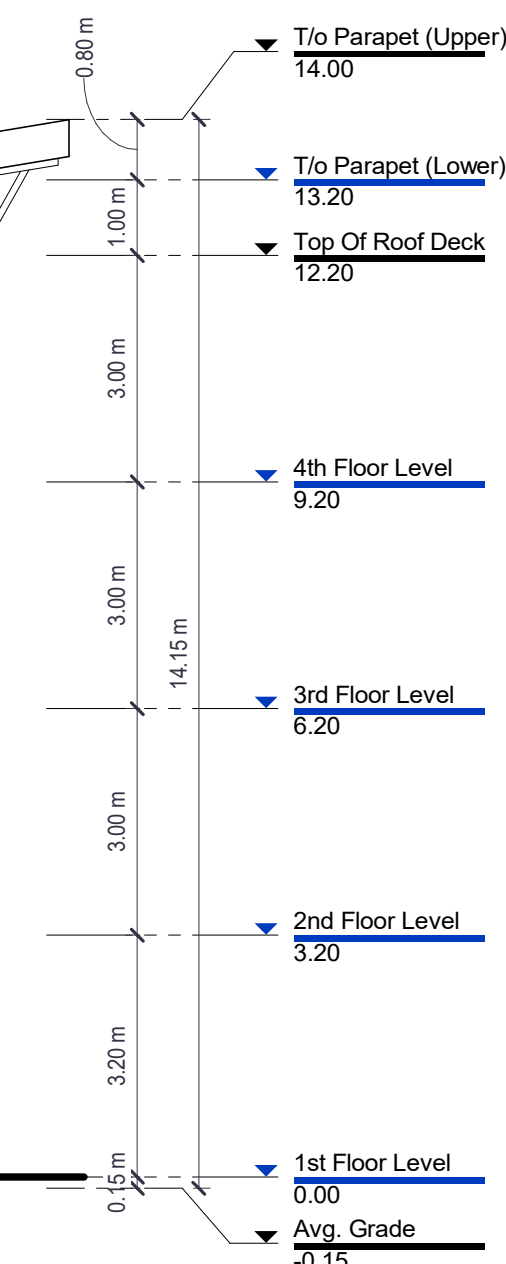

2 Elevation - North
A3-000 scale: 1:100



CLIENT NAME

Sapphire - Hummel

PROJECT NAME

Virgil Development

PROJECT ADDRESS

Niagara Stone Road, NOTL, ONT

SHEET NAME

Building Elevations

DRAWN BY: MBK

DATE: 9/27/2024 4:00:54 PM

SCALE: 1:100

PROJECT NO.: 24-038

CHECKED: ---

DRAWINGS ARE NOT VALID FOR CONSTRUCTION UNTIL SEALED AND SIGNED BY THE ARCHITECT.
DO NOT SCALE DRAWINGS. REPORT ALL DISCREPANCIES TO THE ARCHITECT BEFORE PROCEEDING. ALL DRAWINGS AND DESIGNS REMAIN THE PROPERTY OF THE ARCHITECT AND ARE PROTECTED UNDER COPYRIGHT.

THESE DESIGN DOCUMENTS ARE PREPARED SOLELY FOR THE USE BY THE PARTY WITH WHOM THE DESIGN PROFESSIONAL HAS ENTERED INTO A CONTRACT AND THERE ARE NO REPRESENTATIONS OF ANY KIND MADE BY THE DESIGN PROFESSIONAL TO ANY PARTY WITH WHOM THE DESIGN PROFESSIONAL HAS NOT ENTERED INTO A CONTRACT.

SHEET #

A3-000

REV. #

J:\2024\24-038 - Sapphire-Hummel - Apartment Virgil\02-Drafting\02-Rev\24-038 - Sapphire-Hummel - Apartment Virgil (Building 2).rvt



2 Elevation - East
A3-001 scale: 1:100



1 Elevation - South
A3-001 scale: 1:100



4687 Queen Street Suite 2,
Niagara Falls, ON, L2E 2L9
T | 905-357-4441
F | 905-357-5203
W | www.raimondoarchitects.com
E | mail@raimondoarchitects.com

CLIENT NAME

Sapphire - Hummel

PROJECT NAME

Virgil Development

PROJECT ADDRESS

Niagara Stone Road, NOTL, ONT

SHEET NAME

Building Elevations

DRAWN BY: Author

DATE: 9/27/2024 4:00:55 PM

SCALE: 1:100

PROJECT NO.: 24-038

CHECKED: Checker

DRAWINGS ARE NOT VALID FOR CONSTRUCTION UNTIL SEALED AND SIGNED BY THE ARCHITECT.
DO NOT SCALE DRAWINGS. REPORT ALL DISCREPANCIES TO THE ARCHITECT BEFORE PROCEEDING. ALL DRAWINGS AND DESIGNS REMAIN THE PROPERTY OF THE ARCHITECT AND ARE PROTECTED UNDER COPYRIGHT.

THESE DESIGN DOCUMENTS ARE PREPARED SOLELY FOR THE USE BY THE PARTY WITH WHOM THE DESIGN PROFESSIONAL HAS ENTERED INTO A CONTRACT AND THERE ARE NO REPRESENTATIONS OF ANY KIND MADE BY THE DESIGN PROFESSIONAL TO ANY PARTY WITH WHOM THE DESIGN PROFESSIONAL HAS NOT ENTERED INTO A CONTRACT.

SHEET #

A3-001

REV. #

J:\2024\24-038 - Sapphire-Hummel - Apartment Virgil\02-Drafting\02-Revit\24-038 - Sapphire-Hummel - Apartment Virgil (Building 2).rvt