

PLAN OF
 PART OF BLOCK 14,
 REGISTERED PLAN 85 and
 PART OF LOT 92
 REGISTERED PLAN M-11
 Town of Niagara-on-the-Lake
 REGIONAL MUNICIPALITY OF NIAGARA
 MATTHEWS, CAMERON, HEYWOOD - KERRY T. HOWE SURVEYING LIMITED
 20 10 0 20 40 60 METRES
 1 : 1000
 2012

THIS PLAN IS SUBJECT TO THE WRITTEN
 REPORT DATED: June 21, 2012

THIS REPORT WAS PREPARED FOR A CURRENT
 TRANSACTION INVOLVING THE FIRM ARTISTIC
 PLASTICS AND THE UNDERSIGNED ACCEPTS NO
 RESPONSIBILITY FOR FUTURE USE BY OTHER
 PARTIES.

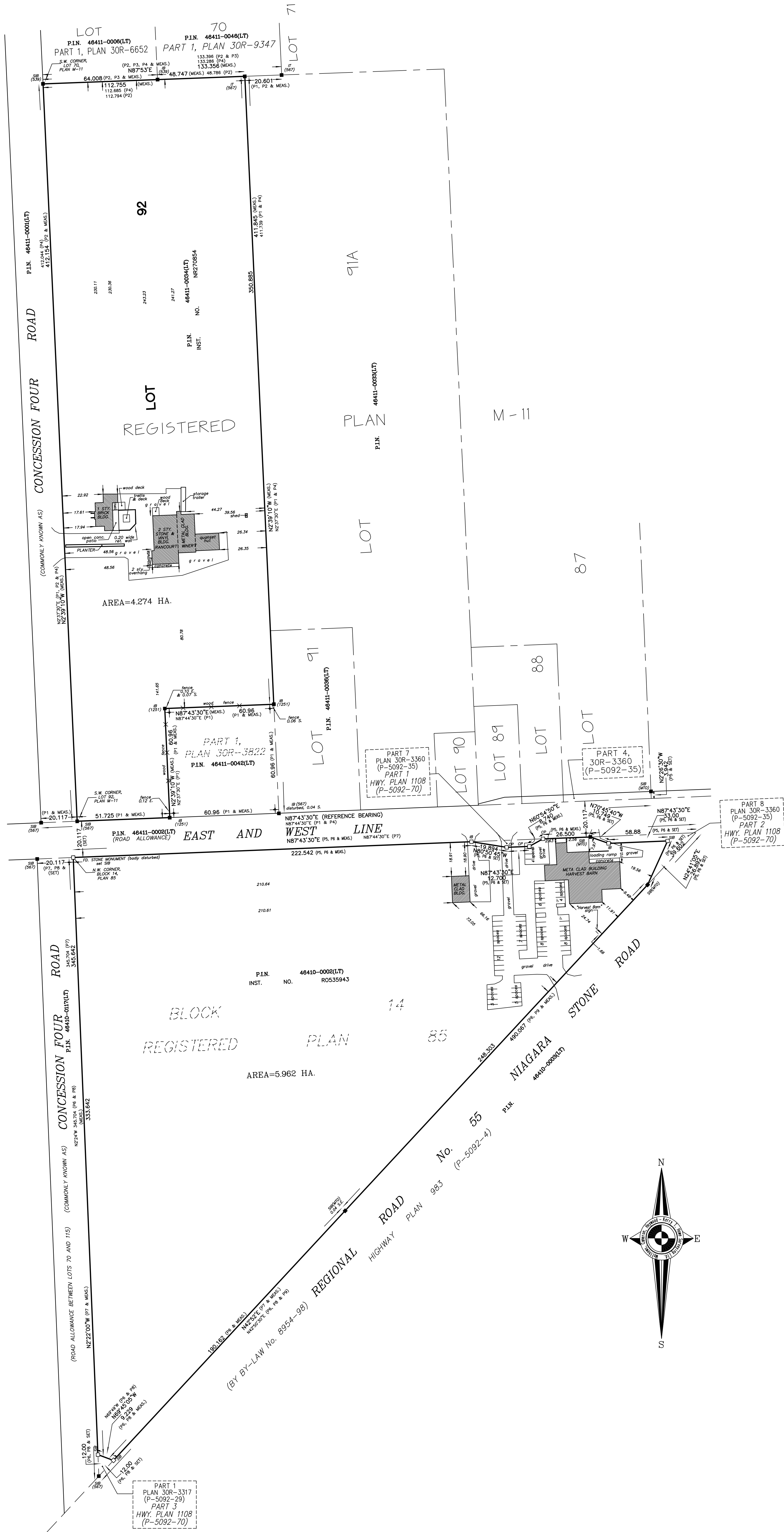

LEGEND

■ DENOTES SURVEY MONUMENT FOUND	(wt)	DENOTES WITNESS
○ DENOTES SURVEY MONUMENT SET	(OH)	DENOTES ONTARIO HYDRO
IT - IRON TUBE	P1	PLAN 30R-3822
CC - CUT CROSS	P2	PLAN 30R-6652
IB - IRON BAR	P3	PLAN 30R-9347
SB - STANDARD IRON BAR	P4	PLAN M-11
SSB - SHORT STANDARD IRON BAR	P5	PLAN 30R-3360
IR - ROUND IRON BAR	P6	PLAN 30R-3360
CM - CONCRETE MONUMENT	P7	Highway Plan 110B
CP - CONCRETE PIN & WASHER	P8	Plan of survey by R.B. Erwin, O.L.S. File LN 2130
S39 - D.S. USE, O.L.S.	P9	Plan 30R-3317
567 - R.B. ERWIN, O.L.S.		Plan 30R-3317
1251 - ERIC EICHMANN, O.L.S.		Highway Plan 983
		(P-5092-4)

MTO - MINISTRY OF TRANSPORTATION OF ONTARIO
 M&C or 744 - Matthews, Cameron, Heywood - Kerry T. Howe SURVEYING LTD.

N = North / S = South / E = East / W = West / meas = measure / prop = proportion

METRIC NOTE
 DISTANCES SHOWN ON THIS PLAN ARE IN METRES AND CAN BE CONVERTED TO FEET BY DIVIDING BY 0.3048

BEARING NOTE
 BEARINGS ARE ASTRONOMIC AND ARE REFERRED TO THE NORTHERLY LIMIT OF EAST AND WEST LINE, AS SHOWN ON PLAN 30R-3360, HAVING A BEARING OF N87°43'30"E.

© MATTHEWS, CAMERON, HEYWOOD - KERRY T. HOWE SURVEYING LIMITED
 No person may copy, reproduce or alter this plan in whole or in part without the written permission of MATTHEWS, CAMERON, HEYWOOD - KERRY T. HOWE SURVEYING LIMITED
CAUTION: This plan is not valid unless embossed by a Surveyor's seal.

SURVEYOR'S CERTIFICATE
 I CERTIFY THAT:
 1. THIS SURVEY AND PLAN ARE CORRECT AND IN ACCORDANCE WITH THE SURVEYS ACT, THE SURVEYORS ACT AND THE REGULATIONS MADE UNDER THEM.
 2. THE SURVEY WAS COMPLETED ON June 20, 2012

ANDREW CAMERON
 Ontario Land Surveyor
 DATE: June 21, 2012

MATTHEWS, CAMERON, HEYWOOD - KERRY T. HOWE SURVEYING LTD.
 5233 Stanley Avenue - Unit #1, Niagara Falls, Ontario L2E 1C2 Phone (905) 658-3663
 Fax (905) 658-6224 St. Catharines Phone (905) 651-3300
 www.theurveyors.ca